

# Building Quality with Form and Function



Lot #1  
Remital-W Sweet Deal ET 12D

**The Remital West Production Sale**  
Saturday, October 8, 2016 - 1:00 PM - Olds, Alberta, Canada  
Video of Sale Lots at [www.remitalwest.com](http://www.remitalwest.com)

# Welcome to Remitall West

## Building Quality With Form and Function!



Emily, Bryan, Isaac, Annette, Zachary,  
2012 World Hereford Conference Premier Breeder & Premier Exhibitor

We welcome you to the 2016 October 8th Remitall West Production Sale. A special thank you to all who attended or participated in last year's sale. It was a great success with new and repeat customers purchasing cattle and embryos across North America and Australia. This year's sale is highlighted by the first progeny of new herd sires Remitall W Start Me UP ET 7B the \$165,000 record selling bull in Canada in 2014 and Remitall W GD Waterloo ET 12B the total outcross sire for all North American bloodlines. These two young sires have left an impressive set of both bull calves and heifer

calves. We are looking forward to hearing your impression of them as well. This year's sale has something for everyone with future herd sire prospects, proven herd sires, fancy heifer calves, bred heifers, proven donor cows and embryos from our latest matings. The pedigrees offer exceptional quality and a great diversity in genetics. The Hereford breed is certainly revitalized and full of enthusiasm. The National Jr. shows in both Canada and the USA are a testament to this with the number of youth participating and the quality of the cattle showing. Many juniors outside the Hereford breed also come to these two powerful events and take part, it's cool to show a Hereford again.

The sale cattle can be viewed anytime prior to the sale and will be in the sale display pens on Friday October 7<sup>th</sup>. The sale will start October 8<sup>th</sup> at 1:00 p.m with complimentary lunch served ahead of the sale. If you are unable to attend but would like to participate real time bidding can be done through Live Auctions online service or bids can be placed by phone or through any of the sales staff listed in the catalog. If you have any questions or if we can be of any assistance please let us know.

Please note that the Genetics for Generations Hereford sale will be held Sunday in Vegreville, AB, plan to make it a Hereford weekend in Alberta.

We look forward to seeing you sale day!

*The Latimer's*

*Bryan & Annette*

*Emily, Isaac, Zachary*

www.remitallwest.com  
ablatimer@xplornet.ca



Live on the Internet. Live Audio. Video. Bidding and Accounting  
**LiveAuctions.TV**

**Remitall  
west**

# 2015 Sale Highlights!



**Remitall W 50 Shades ET 12C**

Sold for \$32,000 to Jay Holmes, SK. & Double J Polled Herefords, SK.



**Remitall W Rio Lobo ET 26C**

Sold for \$18,000 to Wascana Cattle, SK.



**Remitall W Yellow Rose ET 11C**

Sold for \$18,000 to Wooden Shoe Farms, ID.



**Remitall W GD Lawless ET 37C**

Sold for \$17,500 to Manchester Polled Herefords, SK.



**Remitall W GD Haylee ET 129C**

Sold for \$14,750 to Medonte Highlands Polled Herefords, ON.



**Remitall West Marvel 46B**

Sold for \$9,500 to Bill Isaacson, MN.



**Remitall W Monty 15C**

Sold for \$9000 to 3-D-L Farm, BC.



**Remitall West Marvel 31B**

Sold for \$8000 to Dorbay Polled Herefords, ON.



**Remitall W GD Rose ET 16C**

Sold for \$8000 to River Valley Polled Herefords, ON.

**Reference  
Sire**

**REMITALL-W GD WATERLOO ET 12B**

BOWEN UNIQUE U161  
YALGOO BOULDER Z250  
YALGOO BETTE T185

MERAWAH NORTH WEST A12  
MERAWAH SHAMROCK C130  
MERAWAH SHAMROCK Y108

4K KFF KAZZ  
BOWEN ROLLINA N61  
YALGOO GUARDIAN N91  
YALGOO BETTE N16

MERAWAH THUNDER W31  
MERAWAH SHAMROCK N89  
MERAWAH MISSOURI  
MERAWAH SHAMROCK M60

CE	BW	WW	YW	MM	TM	MCE	SC	CW	Stay	MPI	FMI	RFI	PWG	FAT	REA	MARB
-3.5	+5.2	+47.7	+80.9	-	-	-0.7	-	+106.0	-	-	-	-	+33.2	-	-	-

Remitall W GD Waterloo ET 12B is truly one of the most sensational sires we have recently used. His progeny are beautifully muscled, stout made, possess exceptional growth and offer a unique outcross pedigree. Waterloo 12B was the Reserve Junior Champion Bull at the 2015 Canadian Western Agribition. Feature Waterloo 12B progeny sell as lots 1, 2, 6, 8, 9 & 28 and embryo sired lots 43, 44 & 46.

Owned with Glenrose Polled Herefords, AB.



**Reference  
Sire**

**REMITALL-W START ME UP ET 7B**

RVP STAR 533P CAN-AM ET 57U  
CB 57U CAN DOO 102Y  
HF 74M LIMELIGHT LADY 42P

SHF WONDER M326 W18 ET  
REMITALL-WEST MARVEL ET 76Y  
REMITALL MARVEL 78T

STAR BRIGHT FUTURE 533P ET  
STAR BONNIE BETH 54N  
STAR MKS LIMELIGHT 288G  
HF 43K DUSTY LADY 74M

KCF BENNETT 3008 M326  
SHF GOVERNESS 236G L37  
REMITALL PATRIOT ET 13P  
REMITALL MAVREL 105N

CE	BW	WW	YW	MM	TM	MCE	SC	CW	Stay	MPI	FMI	RFI	PWG	FAT	REA	MARB
-3.2	+4.2	+62.9	+97.7	+19.2	+50.7	+3.8	+1.1	+93.6	-0.9	+110.1	+127.6	-	+34.8	+0.010	+0.38	+0.10

Remitall W Start Me Up ET 7B was the 2014 record selling bull at \$165,000 to Topp Herefords ND and Castle Herefords OK. His first calf crop here at Remitall West is very impressive - they are thick made, pigmented and are very high performing calves. Full sibs to Start Me Up 7B sell as lots 4, 10, 18 & 19. Maternal sibs sell as lots 8 & 9. Start Me Up 7B progeny sell as lots 3, 5, 7, 12, 14, 17 & 29 and sired embryo lot 48.

Owned with Topp Herefords, ND & Curtis & Jackie Castle, Okla.



**Reference  
Sire**

**REMITALL-W RIO LOBO ET 26C**

SHF WONDER M326 W18 ET  
NJW 73S W18 HOMETOWN 10Y ET  
NJW P606 72N DAYDREAM 73S

REMITALL PATRIOT ET 13P  
REMITALL MARVEL 78T  
REMITALL MAVREL 105N

KCF BENNETT 3008 M326  
SHF GOVERNESS 236G L37  
PW VICTOR BOOMER P606  
NJW 94J DEW 72N  
REMITALL OLYMPIAN ET 262L  
REMITALL GINGER 23G  
REMITALL ONLINE 122L  
REMITALL MARVEL 202J

CE	BW	WW	YW	MM	TM	MCE	SC	CW	Stay	MPI	FMI	RFI	PWG	FAT	REA	MARB
-0.7	+3.0	+61.4	+98.2	+27.2	+57.9	+3.7	+1.3	+93.1	-1.1	+118.1	+127.3	-	+36.8	+0.025	+0.43	+0.31

Remitall W Rio Lobo ET 26C was the second high selling bull in our 2015 production sale at \$18,000 to Wascana Cattle. Rio Lobo 26C was used heavily in our breeding program this year. He offers structural soundness, super muscle expression and eye appeal. Rio Lobo was a 2015 Canadian Western Agribition class winner and will be competing again this year. Rio Lobo is the service sire of lots 31, 33, 34, 36 & 38 and sired embryos lots 41 & 42.

Owned with Wascana Cattle, SK.



**Reference  
Sire**

**REMITALL-WEST HAVANA ET 33A**

RVP STAR 533P CAN-AM ET 57U  
**CB 57U CAN DOO 102Y**  
HF 74M LIMELIGHT LADY 42P

STAR BRIGHT FUTURE 533P ET  
STAR BONNIE BETH 54N  
STAR MKS LIMELIGHT 288G  
HF 43K DUSTY LADY 74M

REMITALL PATRIOT ET 13P  
**REMITALL MARVEL 78T**  
REMITALL MAVREL 105N

REMITALL OLYMPIAN ET 262L  
REMITALL GINGER 23G  
REMITALL ONLINE 122L  
REMITALL MARVEL 202J

CE	BW	WW	YW	MM	TM	MCE	SC	CW	Stay	MPI	FMI	RFI	PWG	FAT	REA	MARB
-7.2	+4.1	+61.9	+86.8	+17.7	+48.7	+4.0	+0.8	+83.7	-0.2	+103.8	+104.6	-	+24.9	+0.014	+0.32	+0.05

Remitall West Havana ET 33A was the high selling bull in the 2013 Remitall West Production Sale at \$15,000 to Brost Land & Cattle. Havana 33A is a tremendous sire that continues to produce top progeny at both Brost Land & Cattle and Remitall West. Havana 33A saw heavy pasture service this summer at Remitall West.

*Owned with Brost Land & Cattle Co Ltd, AB.*



**Reference  
Sire**

**REMITALL-WEST GAME DAY ET 74Y**

KCF BENNETT 3008 M326  
**SHF WONDER M326 W18 ET**  
SHF GOVERNESS 236G L37

RRH MR FELT 3008  
KCF MISS 459 F284  
MM RSM STOCKMASTER 512  
SHF INTERSTATE D03 G80

REMITALL PATRIOT ET 13P  
**REMITALL MARVEL 78T**  
REMITALL MAVREL 105N

REMITALL OLYMPIAN ET 262L  
REMITALL GINGER 23G  
REMITALL ONLINE 122L  
REMITALL MARVEL 202J

CE	BW	WW	YW	MM	TM	MCE	SC	CW	Stay	MPI	FMI	RFI	PWG	FAT	REA	MARB
-2.1	+4.1	+65.0	+98.9	+23.9	+56.4	+3.5	+1.6	+84.4	-0.7	+119.3	+148.4	-	+33.9	-0.005	+0.33	+0.21

Remitall West Game Day ET 74Y was the 2012 World Hereford Conference Grand Champion Bull. Game Day 74Y has proven himself as a top sire of both female and bull progeny. The Game Day females are beautifully uddered and the bulls are packed with power and performance. An outstanding Game Day son sells as lot 15.

*Owned with Bacon Herefords, AK and Glengrove Farm, MO.*



**Reference  
Sire**

**REMITALL-W CLOSING TIME ET 10B**

SHF WONDER M326 W18 ET  
**REMITALL-WEST GAME DAY ET 74Y**  
REMITALL MARVEL 78T

KCF BENNETT 3008 M326  
SHF GOVERNESS 236G L37  
REMITALL PATRIOT ET 13P  
REMITALL MAVREL 105N

SHF RIB EYE M326 R117  
**REMITALL-WEST YELLOW ROSE 2Y**  
DORBAY MISS WHITNEY 411W

KCF BENNETT 3008 M326  
HVH MISS HUDSON 83K 8M  
REMITALL ROUTE 66 ET 346R  
DOR VIEW HAWKS GAL 19R

CE	BW	WW	YW	MM	TM	MCE	SC	CW	Stay	MPI	FMI	RFI	PWG	FAT	REA	MARB
+1.1	+2.0	+57.8	+89.7	+26.6	+55.5	+5.0	+1.5	+78.6	-0.1	+140.6	+158.5	-	+31.9	-0.017	+0.30	+0.24

Remitall W Closing Time ET 10B was the second-high selling bull calf in the 2014 production sale at \$18,500 to Wascana Cattle. Closing Time 10B is a remarkable sire that combines high maternal traits, moderate calving and excellent pigmentation. Closing Time 10B is the sire of lot 25.

*Owned with Wascana Cattle, SK*



**Reference  
Sire**

**REMITALL-W 50 SHADES ET 12C**

MSU TCF REVOLUTION 4R  
**BOYD BANKER 0015 ET**  
SSF P606 MS VICTOR 803

REMITALL PATRIOT ET 13P  
**REMITALL MARVEL 78T**  
REMITALL MAVREL 105N

FELTONS LEGEND 242  
MSU TCF RACHAEL ET 54N  
PW VICTOR BOOMER P606  
MPH LADY COON EYES C330

REMITALL OLYMPIAN ET 262L  
REMITALL GINGER 23G  
REMITALL ONLINE 122L  
REMITALL MARVEL 202J

CE	BW	WW	YW	MM	TM	MCE	SC	CW	Stay	MPI	FMI	RFI	PWG	FAT	REA	MARB
-2.8	+4.5	+63.0	+97.1	+25.0	+56.5	+1.7	+1.0	+87.9	-0.8	+107.5	+122.8	-	+34.1	+0.018	+0.58	+0.18

Remitall W 50 Shades ET 12C was the high selling bull in last year's production sale at \$32,000 to Jay Holmes and Double J Polled Herefords. 50 Shades 12C was used extensively in our ET and breeding programs this year and we are very excited to get his progeny on the ground. 50 Shades 12C was the Reserve Senior Champion Bull Calf at the 2015 Canadian Western Agribition.

*Owned with Jay Holmes, SK & Double J Polled Herefords, SK.*



**Reference  
Sire**

**REMITALL-W MONTY 15C**

SHF WONDER M326 W18 ET  
**REMITALL-WEST CHICAGO ET 83Y**  
REMITALL MARVEL 78T

REMITALL ONLINE 122L  
**REMITALL-WEST MARVEL 69X**  
REMITALL MARVEL 192R

KCF BENNETT 3008 M326  
SHF GOVERNESS 236G L37  
REMITALL PATRIOT ET 13P  
REMITALL MAVREL 105N

REMITALL EMBRACER 8E  
REMITALL CATALINA 24H  
REMITALL MEDALLION 58M  
REMITALL MARVEL EUDORA 125E

CE	BW	WW	YW	MM	TM	MCE	SC	CW	Stay	MPI	FMI	RFI	PWG	FAT	REA	MARB
0.0	+4.2	+64.7	+105.5	+22.2	+54.6	+5.0	+1.4	+100.6	-0.7	+131.0	+157.2	-	+40.8	-0.004	+0.41	+0.20

Remitall W Monty 15C was the highest performing calf in our 2015 production sale. Monty 15C is a powerful young sire that we used in our breeding program this year. He offers exceptional performance and a highly maternal pedigree.

*Owned with 3-D-L Farm, BC.*



**Reference  
Sire**

**REMITALL-W BNC HOT PURSUIT 47C**

TH 122 71I VICTOR 719T  
**TH 512X 719T PLAYMAKER 14Z**  
TH 122 71I DOMINETTE 512X ET

HARVIE TAILOR MADE ET 7W  
**REMITALL-WEST MARVEL ET 12Z**  
REMITALL MARVEL ET 120S

DRF JWR PRINCE VICTOR 71I  
KBCR 19D DOMINETTE 122  
DRF JWR PRINCE VICTOR 71I  
KBCR 19D DOMINETTE 122

HARVIE TRAVELER 69T  
HARVIE MISS FIREFLY 51F  
REMITALL PATRIOT ET 13P  
REMITALL MARVEL EUDORA 125E

CE	BW	WW	YW	MM	TM	MCE	SC	CW	Stay	MPI	FMI	RFI	PWG	FAT	REA	MARB
-0.6	+3.3	+62.5	+100.3	+22.5	+53.8	+1.7	+1.7	+102.3	-0.7	+116.4	+168.5	-	+37.8	-0.032	+0.53	0.00

Remitall W BNC Hot Pursuit 47C was our walking bull for our yearling heifers this summer. Hot Pursuit 47C is a sire that will combine calving ease and superior growth. A maternal sister to Hot Pursuit 47C sells as lot 27.

*Owned with BNC Polled Herefords, ON.*





## REMITALL-W SWEET DEAL ET 12D

BW: 95 lbs

C03023049

REM 12D

January 16, 2016

YALGOO BOULDER Z250  
**REMITALL-W GD WATERLOO ET 12B**  
 MERAWAH SHAMROCK C130

REMITALL ROUTE 66 ET 346R  
**DORBAY MISS WHITNEY 411W**  
 DOR VIEW HAWKS GAL 19R

BOWEN UNIQUE U161  
 YALGOO BETTE T185  
 MERAWAH NORTH WEST A12  
 MERAWAH SHAMROCK Y108  
 MC RANGER 9615  
 REMITALL CATALINA 24H  
 REMITALL NIGHTHAWK 100N  
 EJM MISS KOOTENAY GAL 54M

CE	BW	WW	YW	MM	TM	MCE	SC	CW	Stay	MPI	FMI	RFI	PWG	FAT	REA	MARB
-3.8	+6.2	+55.5	+94.9	+19.4	+47.2	+0.2	+0.7	+113.2	-	-	+156.4	-	+39.4	-0.023	+0.38	+0.07

Sweet Deal 12D is one of those unique individuals that grabs your attention the moment you see him. He is so dynamic in his muscle shape, width of pins, strength of bone and eye appeal. Certainly one of the top bull calves ever produced here at Remitall West. His strong parentage explains why Sweet Deal is the real deal. His donor dam Whitney 411W was the 2011 Canadian Jr. National and 2011 Canadian Western National Grand Champion female. His outcross sire Waterloo 12B was the 2015 Agribition Res. Jr champion bull and Olds Fall Classic grand champion bull. Sweet Deal 12D is a breed changer, his unique genetic package and superior muscling are unmatched. Full brothers also sell as lots 2 and 6.

*Selling ½ interest and ½ possession.*



**Remitall W GD Waterloo ET 12B sire of lot 1**

Waterloo 12B as a sire adds muscle, strength of bone and eye appeal to his progeny. He offers new and exciting genetics to the Hereford breed in North America. Waterloo 12B is owned with Glenrose Polled Herefords AB.



**Dorbay Miss Whitney 411W dam of Lot 1.**

Whitney 411W had a prolific show career and has been one of Remitall West's top donor females. Whitney's daughter Yellow Rose 2Y is also a top donor female and also has large influence in this sale. Whitney 411W progeny are featured as lots 1, 2, and 6.



## REMITALL-W THRILLER ET 20D

**BW: 88 lbs**      C03023065      REM 20D      January 19, 2016

YALGOO BOULDER Z250  
**REMITALL-W GD WATERLOO ET 12B**  
 MERAWAH SHAMROCK C130

BOWEN UNIQUE U161  
 YALGOO BETTE T185  
 MERAWAH NORTH WEST A12  
 MERAWAH SHAMROCK Y108  
 MC RANGER 9615  
 REMITALL CATALINA 24H  
 REMITALL NIGHTHAWK 100N  
 EJM MISS KOOTENAY GAL 54M

REMITALL ROUTE 66 ET 346R  
**DORBAY MISS WHITNEY 411W**  
 DOR VIEW HAWKS GAL 19R

CE	BW	WW	YW	MM	TM	MCE	SC	CW	Stay	MPI	FMI	RFI	PWG	FAT	REA	MARB
-2.9	+5.3	+53.2	+91.0	+19.4	+46.0	+0.6	+0.7	+109.0	-	-	+154.0	-	+37.8	-0.022	+0.36	+0.08

Thriller 20D is a full brother to Lot 1. This special herd sire prospect is also a great individual and will have no trouble having his own admirers. He is tremendously long bodied, smooth made, well balanced, thick, and stylish. Both his sire and dam are proven show winners. Thriller's new genetics offers you many positive breeding options and could be used extensively across any breeding program.

*Selling 1/2 interest and 1/2 possession.*



**Remitall W Waterloo ET 12B** *sire of lot 2*

Waterloo 12B was the 2015 Agribition res. jr. champion bull and Olds Fall Classic Grand Champion bull. Waterloo 12B is owned with Glenrose Polled Herefords AB.



**Dorbay Miss Whitney 411W** *dam of lot 2*

Whitney 411W was the 2011 Canadian Jr. National and 2011 Canadian Western National Grand Champion female. Her progeny are featured as lots 1, 2 and 6.





## REMITALL-W DREAM ON ET 42D

BW: 79<sup>lbs</sup>

C03023071

REM 42D

January 26, 2016

CB 57U CAN DOO 102Y  
**REMITALL-W START ME UP ET 7B**  
 REMITALL-WEST MARVEL ET 76Y

SHF RIB EYE M326 R117  
**REMITALL-WEST YELLOW ROSE 2Y**  
 DORBAY MISS WHITNEY 411W

RVP STAR 533P CAN-AM ET 57U  
 HF 74M LIMELIGHT LADY 42P  
 SHF WONDER M326 W18 ET  
 REMITALL MARVEL 78T  
 KCF BENNETT 3008 M326  
 HVH MISS HUDSON 83K 8M  
 REMITALL ROUTE 66 ET 346R  
 DOR VIEW HAWKS GAL 19R

CE	BW	WW	YW	MM	TM	MCE	SC	CW	Stay	MPI	FMI	RFI	PWG	FAT	REA	MARB
+0.1	+2.5	+57.1	+89.5	+24.1	+52.7	+4.8	+1.2	+86.1	-	-	+144.8	-	+32.4	-0.007	+0.31	+0.17

Dream On 42D is a favorite amongst all of us here. He offers so many things we all strive for in a herd bull. He has that extra pigment, low birth wt., great mother, stellar EPD package all in a super phenotype and profile. His sire Start Me Up 7B is the \$165,000 record selling bull in Canada in 2014. Like his sire Dream On 42D is short marked and stout. Dream On 42D is a maternal brother to herd sires Closing Time 10B and Moondance 40B. He is also a maternal sibling to last year's high selling female Yellow Rose 11C at \$18,000 to Wooden Shoe Farms ID.

*Selling ½ interest ½ possession.*



**Remitall W Start Me Up ET 7B sire of lot 3**

2014 record selling bull in Canada at \$165,000 to Topp Herefords ND and Castle Polled Herefords OK. His first crop of calves are some of our best and are featured as lot 3, 5, 7, 12, 14, 17, and 29.



**Remitall W Yellow Rose 2Y dam of lot 3**

This super young donor female is a great female, she has that flawless udder quality, is easy doing, moderates birth, flushes well, awesome mothering ability, tremendous temperament, she just does it all! She is also the dam of feature herd sire lot 15.



## REMITALL-W GD REVENANT ET 170D

**BW: 88 lbs**      C03023058      REM 170D      March 30, 2016

RVP STAR 533P CAN-AM ET 57U  
**CB 57U CAN DOO 102Y**  
 HF 74M LIMELIGHT LADY 42P

STAR BRIGHT FUTURE 533P ET  
 STAR BONNIE BETH 54N  
 STAR MKS LIMELIGHT 288G  
 HF 43K DUSTY LADY 74M  
 KCF BENNETT 3008 M326  
 SHF GOVERNESS 236G L37  
 REMITALL PATRIOT ET 13P  
 REMITALL MAVREL 105N

SHF WONDER M326 W18 ET  
**REMITALL-WEST MARVEL ET 76Y**  
 REMITALL MARVEL 78T

CE	BW	WW	YW	MM	TM	MCE	SC	CW	Stay	MPI	FMI	RFI	PWG	FAT	REA	MARB
-2.4	+3.2	+60.4	+92.5	+19.2	+49.4	+3.9	+1.1	+88.8	-0.9	+112.1	+123.2	-	+32.1	+0.012	+0.33	+0.12

Revenant 170D is a sensational young calf, his eye appeal, pigment, balance and stoutness all make him one of the best we've produced. Like his full brother Start Me Up 7B he stands out and is big time good. Revenant 170D will be very competitive in the Jr. bull calf division at the shows this fall. Can't begin to say enough about his dam Marvel 76Y, grand dam 78T, great grand dam 105N, so maternal, so powerful, what a great cow family.

*Selling full interest.*



**Remitall West Marvel ET 76Y dam of lot 4**

This powerful donor female is one of the most prolific we've produced. Her special progeny are featured as lot 4, 8, 9, 10, 18, 19.



**Remitall W Start Me Up ET 7B full brother to lot 4**

Start Me Up ET 7B was the 2014 Canadian record selling bull in Canada at \$165,000 to Topp Herefords ND and Castle Polled Herefords OK. Full sibs to Start Me Up ET 7B sell as lot 4, 8, 18, 19.



## REMITALL-W FREE FALLIN ET 74D

BW: 88<sup>lbs</sup>

C03023074

REM 74D

February 5, 2016

CB 57U CAN DOO 102Y  
**REMITALL-W START ME UP ET 7B**  
 REMITALL-WEST MARVEL ET 76Y

BLAIR-ATHOL 13K MAJOR 101N  
**GLENLEES 101N BAILEY 78Y**  
 GLENLEES 779K BAILEY 44N

RVP STAR 533P CAN-AM ET 57U  
 HF 74M LIMELIGHT LADY 42P  
 SHF WONDER M326 W18 ET  
 REMITALL MARVEL 78T  
 BLAIR-ATHOL 65F ON LINE 13K  
 BLAIR-ATHOL 25C AMIGA 20K  
 SQUARE-D STINGER 779K  
 GLENLEES QUEEN MAKER 119H

CE	BW	WW	YW	MM	TM	MCE	SC	CW	Stay	MPI	FMI	RFI	PWG	FAT	REA	MARB
-1.6	+3.9	+53.3	+84.8	+27.1	+53.8	+4.3	+0.9	+89.0	-	-	+116.5	-	+31.5	+0.013	+0.30	+0.08

Free Fallin 74D, a moderate birth, highly maternal built individual. He is smooth shouldered, long sided and well balanced. His full eye pigmentation just adds to his appeal. His dam 78Y is as near the ideal cow as you will find, super momma, great udder, lots of milk, sound footed with eye appeal to burn. Sired by the record selling Start Me Up ET 7B gives Free Fallin that complete genetic package so desired in a big time herd sire.

*Selling full interest.*



**Remitall W Start Me Up ET 7B** sire of lot 5

2014 \$165,000 Canadian record selling bull to Topp Herefords ND and Castle Polled Herefords OK.



**Glenlees 101N Bailey 78Y** dam of lot 5

a maternal powerhouse and wonderful donor. Bailey 78Y is also the dam of herd sire prospect lot 14. Bailey 78Y herself is also the feature mature female to sell and sells as lot 31.



## REMITALL-W WATCH ME ET 40D

**BW: 96 lbs**      C03023070      REM 40D      January 25, 2016

YALGOO BOULDER Z250  
**REMITALL-W GD WATERLOO ET 12B**  
 MERAWAH SHAMROCK C130

BOWEN UNIQUE U161  
 YALGOO BETTE T185  
 MERAWAH NORTH WEST A12  
 MERAWAH SHAMROCK Y108  
 MC RANGER 9615  
 REMITALL CATALINA 24H  
 REMITALL NIGHTHAWK 100N  
 EJM MISS KOOTENAY GAL 54M

REMITALL ROUTE 66 ET 346R  
**DORBAY MISS WHITNEY 411W**  
 DOR VIEW HAWKS GAL 19R

CE	BW	WW	YW	MM	TM	MCE	SC	CW	Stay	MPI	FMI	RFI	PWG	FAT	REA	MARB
-3.2	+5.6	+53.9	+92.2	+19.4	+46.4	+0.5	+0.7	+110.3	-	-	+154.6	-	+38.3	-0.022	+0.37	+0.08

Watch Me 40D is a powerfully built high performing herd sire prospect. This dark red calf will garner some attention sale day. So sound in his design yet packed full of muscle. Outcross genetics, star parents, super phenotype, Watch Me 40D has the whole package. Full brother to both lot 1 and lot 2.

*Selling full interest.*



**Remitall W Waterloo ET 12B** sire of lot 6

Waterloo 12B is a total outcross sire to all North American bloodlines and was the 2015 Agribition res. Jr. champion and 2015 Olds Fall Classic Grand Champion bull. Sire of lots 1, 2, 6, 8, 9, 28.



**Dorbay Miss Whitney 411W** dam of lot 6

A coveted donor here at Remitall West for her ability to add power and phenotype. Whitney 411W was the 2011 Canadian Jr. National and 2011 Western National Grand Champion female. Dam of lot 1, 2 and 6.



## REMITALL-W SUDDEN IMPACT 62D

BW: 87<sup>lbs</sup>

C03019843

REM 62D

February 2, 2016

CB 57U CAN DOO 102Y  
**REMITALL-W START ME UP ET 7B**  
 REMITALL-WEST MARVEL ET 76Y

MHPH 101S UMPIRE 118U  
**MHPH 118U AMBER 118Z**  
 LCC 204P MERRY ME ON 704 ET

RVP STAR 533P CAN-AM ET 57U  
 HF 74M LIMELIGHT LADY 42P  
 SHF WONDER M326 W18 ET  
 REMITALL MARVEL 78T  
 BNMHPH 13P HEAT 101S  
 MHPH MS 68M NITA 1112R  
 REMITALL LAGRD POUNDER ET 204P  
 MSU BR MERRY 24K



**Remitall W Start Me Up ET 7B sire of lot 7**

Start Me Up ET 7B's first calf crop is sensational. He consistently adds muscle shape, pigment and profile. We have also been getting great reports from all who have used him, his future as a sire looks extremely bright.



**MHPH 118U Amber 118Z dam of lot 7**

A beautiful female that is a true power cow yet highly maternal. She also has a super daughter that is featured as lot 38.

CE	BW	WW	YW	MM	TM	MCE	SC	CW	Stay	MPI	FMI	RFI	PWG	FAT	REA	MARB
-1.7	+4.2	+56.2	+92.0	+20.0	+48.1	+3.3	+1.1	+94.7	-	-	+119.1	-	+35.8	+0.016	+0.25	+0.05

Sudden Impact 62D is an extremely well muscled, stout made herd sire prospect. His dam 118Z is a beautiful female with tremendous udder quality, perfect feet and a huge amount of body mass. Sired by Start Me Up ET 7B the \$165,000 record selling bull in Canada in 2014. What an opportunity Sudden Impact offers, he has the complete package, moderate birth wt., muscle shape, power, maternal, proven genetics.

*Selling full interest.*



## REMITALL-W BRONSON ET 176D

**BW: 91 lbs**      C03023060      REM 176D      April 1, 2016

YALGOO BOULDER Z250  
**REMITALL-W GD WATERLOO ET 12B**  
 MERAWAH SHAMROCK C130

SHF WONDER M326 W18 ET  
**REMITALL-WEST MARVEL ET 76Y**  
 REMITALL MARVEL 78T

BOWEN UNIQUE U161  
 YALGOO BETTE T185  
 MERAWAH NORTH WEST A12  
 MERAWAH SHAMROCK Y108  
 KCF BENNETT 3008 M326  
 SHF GOVERNESS 236G L37  
 REMITALL PATRIOT ET 13P  
 REMITALL MAVREL 105N

CE	BW	WW	YW	MM	TM	MCE	SC	CW	Stay	MPI	FMI	RFI	PWG	FAT	REA	MARB
-2.4	+4.2	+54.6	+90.1	+19.2	+46.5	+1.6	+1.1	+92.2	-	-	+146.1	-	+35.5	-0.012	+0.30	+0.13

Bronson 176D is a super stylish great young prospect. So correct, so beautifully balanced, his future in a show halter looks promising. His genetic make up is also very intriguing. He is a maternal brother to herd sire Start Me Up ET 7B and is sired by the exciting new outcross sire Waterloo 12B. This future herd sire prospect is a favorite of ours and has a very bright future. We invite you to join us with this special calf.

*Selling 1/2 interest and 1/2 possession*



**Remitall W Waterloo ET 12B** *sire of lot 8*

The new and dynamic outcross sire for North America. 2015 Agribition res. Jr. champion and 2015 Olds Fall Classic Grand Champion bull.



**Remitall West Marvel ET 76Y** *dam of lot 8*

Marvel 76Y is one of our most coveted and influential donor females.



## REMITALL-W GD AVENGER ET 191D

BW: 86<sup>lbs</sup>

C03023062

REM 191D

April 7, 2016

YALGOO BOULDER Z250  
**REMITALL-W GD WATERLOO ET 12B**  
 MERAWAH SHAMROCK C130

SHF WONDER M326 W18 ET  
**REMITALL-WEST MARVEL ET 76Y**  
 REMITALL MARVEL 78T

BOWEN UNIQUE U161  
 YALGOO BETTE T185  
 MERAWAH NORTH WEST A12  
 MERAWAH SHAMROCK Y108  
 KCF BENNETT 3008 M326  
 SHF GOVERNESS 236G L37  
 REMITALL PATRIOT ET 13P  
 REMITALL MAVREL 105N

CE	BW	WW	YW	MM	TM	MCE	SC	CW	Stay	MPI	FMI	RFI	PWG	FAT	REA	MARB
-1.8	+3.5	+52.9	+87.2	+19.2	+45.7	+1.9	+1.1	+89.1	-	-	+143.1	-	+34.3	-0.010	+0.29	+0.14

Avenger 191D is a dynamic young individual. For an April born bull calf he is already stout made with extra muscle shape. He carries a power packed pedigree with outcross genetics. His dam 76Y is one of our most important donor females, the grand dam 78T and great grand dam 105N have been absolute stellar producers. The sire Waterloo 12B is a young outcross sire on the rise. His first calf crop is everything we had hoped for. Full brother to lot 8.

*Selling full interest.*



**Remitall W Waterloo ET 12B** *sire of lot 9*

2015 Agribition res. Jr. champion and 2015 Olds Fall Classic Grand Champion bull. A new young sire on the rise with power packed outcross genetics.



**Remitall West Marvel ET 76Y** *dam of lot 9*

One of the most influential donor females in the Remitall West program. Dam to feature lots 4, 8, 9, 10, 18, 19.



## REMITALL-W GD LEGEND ET 11D

**BW: 90 lbs**      C03023063      REM 11D      January 16, 2016

RVP STAR 533P CAN-AM ET 57U  
**CB 57U CAN DOO 102Y**  
 HF 74M LIMELIGHT LADY 42P

SHF WONDER M326 W18 ET  
**REMITALL-WEST MARVEL ET 76Y**  
 REMITALL MARVEL 78T

STAR BRIGHT FUTURE 533P ET  
 STAR BONNIE BETH 54N  
 STAR MKS LIMELIGHT 288G  
 HF 43K DUSTY LADY 74M  
 KCF BENNETT 3008 M326  
 SHF GOVERNESS 236G L37  
 REMITALL PATRIOT ET 13P  
 REMITALL MAVREL 105N

CE	BW	WW	YW	MM	TM	MCE	SC	CW	Stay	MPI	FMI	RFI	PWG	FAT	REA	MARB
-2.4	+3.2	+60.4	+92.5	+19.2	+49.4	+3.9	+1.1	+88.8	-0.9	+112.1	+123.2	-	+32.1	+0.012	+0.33	+0.12

Legend 11D is one of the top performance and power bull calves of the sale. Stout made, long sided, short marked, pigmented, Legend has it all! His pedigree is already a house hold name being a full brother to 2014 Canadian record selling \$165,000 bull Remitall W Start Me Up ET 7B.

*Selling full interest.*



**CB 57U Can Doo 102Y** sire of lot 10

A sire that has worked exceptionally well in our program. Can Doo 102Y was the 2012 WHC Reserve Grand Champion Bull. Sire of lots 4, 10, 18, 19 and embryo lot 47.



**Remitall West Marvel ET 76Y** dam of lot 10

We all strive to have that elite dam of our herd bulls, it doesn't get any better than Marvel 76Y.





## REMITALL-W STORMY ET 127D

**BW: 88<sup>lbs</sup>**

C03023057

REM 127D

March 5, 2016

DRF JWR PRINCE VICTOR 71I  
**TH 223 71I VICTOR 755T**  
 KBCR 19D DOMINETTE 223

HRP THM VICTOR 109W 9329  
 RHF 964 VICTRA 4057  
 NJW 1Y WRANGLER 19D  
 KBCR 631 DOMINETTE 066  
 REMITALL OLYMPIAN ET 262L  
 REMITALL GINGER 23G  
 REMITALL ONLINE 122L  
 REMITALL MARVEL 202J

REMITALL PATRIOT ET 13P  
**REMITALL MARVEL 78T**  
 REMITALL MAVREL 105N



**TH 223 71I Victor 755T** sire of lot 11

A super calving ease sire that is top 1% of the breed for maternal traits. Sire of lots 11, 13, 22, 24.

CE	BW	WW	YW	MM	TM	MCE	SC	CW	Stay	MPI	FMI	RFI	PWG	FAT	REA	MARB
-1.1	+3.2	+60.3	+93.2	+27.6	+57.8	+1.7	+0.6	+93.8	-0.7	+112.8	+105.5	-	+32.9	+0.043	+0.27	+0.31

Stormy 127D is a very interesting prospect, lots of power, volume and performance on this March born calf. Impeccable EPD numbers right across all traits. His dam 78T is the matron donor dam of our current program, she transmits so much power into her offspring they always rise to the top, Rio Lobo 26C, Game Day 74Y, Havana 33A, Chicago 83Y, Marvel 76Y to name a few. The sire Victor 755T a great maternally driven and calving ease sire adds a whole other dimension to Stormy's breeding potential.

*Selling full interest.*



**Remitall Marvel 78T** dam of lot 11

The most influential dam in our program and one of the all time great females in the history of Remitall. A daughter of 78T sells as feature lot 20.



## REMITALL-W ALLEGIANT 64D

**BW: 80 lbs** C03019844 REM 64D February 3, 2016

CB 57U CAN DOO 102Y  
**REMITALL-W START ME UP ET 7B**  
REMITALL-WEST MARVEL ET 76Y

REMITALL OLYMPIAN ET 262L  
**REMITALL PATRICIA ET 363R**  
REMITALL PATRICIA 25L

RVP STAR 533P CAN-AM ET 57U  
HF 74M LIMELIGHT LADY 42P  
SHF WONDER M326 W18 ET  
REMITALL MARVEL 78T

REMITALL GOVERNOR 236G  
REMITALL CATALINA 24H  
LLL NUFF SAID 45H  
REMITALL GIPSY EVA 67E

CE	BW	WW	YW	MM	TM	MCE	SC	CW	Stay	MPI	FMI	RFI	PWG	FAT	REA	MARB
-2.3	+3.8	+53.2	+83.4	+17.5	+44.1	+2.5	+0.9	+81.0	-	-	+109.9	-	+30.2	+0.015	+0.31	+0.03

Allegiant 64D is a real genetic gem, his cow family is direct lineage to the cow family that produced Remitall Keynote 20X. Allegiant 64D is a super made calf with more than ample muscle expression. His dam 363R has a flawless udder. Remitall West has two daughters of 363R working in the herd. Here is a great opportunity to get in on the first sons of Start Me Up ET 7B the 2014 \$165,000 Canadian record selling bull. *Selling full interest.*



NGA 363R dam of lot 12



## REMITALL-W OVERDRIVE 57D

**BW: 89 lbs** C03019841 REM 57D January 31, 2016

DRF JWR PRINCE VICTOR 71I  
**TH 223 71I VICTOR 755T**  
KBCR 19D DOMINETTE 223

REMITALL-WEST GAME DAY ET 74Y  
**REMITALL-WEST ZAZZY 38B**  
RVP 57U ZAZZY ET 59Z

HRP THM VICTOR 109W 9329  
RHF 964 VICTRA 4057  
NJV 1Y WRANGLER 19D  
KBCR 631 DOMINETTE 066

SHF WONDER M326 W18 ET  
REMITALL MARVEL 78T  
RVP STAR 533P CAN-AM ET 57U  
STAR FANCY MAID 185R ET

CE	BW	WW	YW	MM	TM	MCE	SC	CW	Stay	MPI	FMI	RFI	PWG	FAT	REA	MARB
-2.1	+5.7	+65.0	+100.8	+25.2	+57.7	-0.1	+0.6	+112.4	-1.5	+94.3	+116.7	-	+35.8	+0.032	+0.40	+0.23

Overdrive 57D is a two year old heifers first calf. He shows a lot of muscle shape and depth of rib in a very eye appealing profile. His pedigree is a wonderful combination of maternal and performance genetics. His hard working young dam has excellent udder quality and milk flow. Great genetics, great calf! *Selling full interest.*



REM 38B dam of lot 13



## REMITALL-W COLD SHOT ET 60D

**BW: 84 lbs** C03023072 REM 60D February 1, 2016

CB 57U CAN DOO 102Y  
**REMITALL-W START ME UP ET 7B**  
REMITALL-WEST MARVEL ET 76Y

BLAIR-ATHOL 13K MAJOR 101N  
**GLENLEES 101N BAILEY 78Y**  
GLENLEES 779K BAILEY 44N

RVP STAR 533P CAN-AM ET 57U  
HF 74M LIMELIGHT LADY 42P  
SHF WONDER M326 W18 ET  
REMITALL MARVEL 78T

BLAIR-ATHOL 65F ON LINE 13K  
BLAIR-ATHOL 25C AMIGA 20K  
SQUARE-D STINGER 779K  
GLENLEES QUEEN MAKER 119H

CE	BW	WW	YW	MM	TM	MCE	SC	CW	Stay	MPI	FMI	RFI	PWG	FAT	REA	MARB
-1.6	+3.9	+53.3	+84.8	+27.1	+53.8	+4.3	+0.9	+89.0	-	-	+116.5	-	+31.5	+0.013	+0.30	+0.08

Cold Shot 60D is a wonderful young herd sire prospect with great numbers, full pigmentation, a super dam and by the exciting new sire Start Me Up ET 7B. A full brother to Cold Shot sells as lot 5. *Selling full interest.*



AHL 78Y dam of lot 14



15

## REMITALL-WEST MOONDANCE ET 40B

BW: 92<sup>lbs</sup>

C02995921

REM 40B

February 1, 2014

SHF WONDER M326 W18 ET  
**REMITALL-WEST GAME DAY ET 74Y**  
 REMITALL MARVEL 78T

SHF RIB EYE M326 R117  
**REMITALL-WEST YELLOW ROSE 2Y**  
 DORBAY MISS WHITNEY 411W

KCF BENNETT 3008 M326  
 SHF GOVERNESS 236G L37  
 REMITALL PATRIOT ET 13P  
 REMITALL MAVREL 105N  
 KCF BENNETT 3008 M326  
 HVH MISS HUDSON 83K 8M  
 REMITALL ROUTE 66 ET 346R  
 DOR VIEW HAWKS GAL 19R

CE	BW	WW	YW	MM	TM	MCE	SC	CW	Stay	MPI	FMI	RFI	PWG	FAT	REA	MARB
-0.3	+3.4	+60.8	+95.0	+26.6	+57.0	+4.6	+1.5	+84.4	-0.1	+135.6	+163.0	-	+34.2	-0.020	+0.31	+0.22

What a great opportunity Moondance 40B offers to acquire a proven young sire to walk your pastures. Moondance 40B is exceptionally sound footed, thick made, easy doing, superbly numbered on all traits and most importantly comes from a very special dam. Moondance works great in the pasture, has a wonderful temperament and is fully halter broke. We had over 15 calves born here this year by Moondance. They are moderate at birth, nicely marked, eye appealing and have grown tremendously over the summer. He has a feature daughter that sells as lot 27. Moondance is a full brother to herd sire Remitall W Closing Time ET 10B and is a maternal brother to feature lot 3.

*Selling full interest.*



**Remitall West Game Day ET 74Y** sire of lot 15  
 2012 WHC Grand Champion Bull. His first daughters in production are fabulous. Super udders and great momma cows. We have used three sons of Game Day in our herd to date.



**Remitall West Yellow Rose 2Y** dam of lot 15  
 One of our elite donor females and a favorite of many who come to Remitall West. Yellow Rose was the 2013 Olds Fall Classic Grand champion female, 2012 WHC res. Sr. ylg heifer and was at side her dam Whitney 411W when they were crowned 2011 Canadian Jr. National champion female.



## REMITALL-W RITA 7D

BW: 76 lbs      C03019460      REM 7D      January 14, 2016

TH 71U 719T MR HEREFORD 11X  
**TH 113W 11X HI-TECH 17A**  
 TH 105S 755T GEMINI 113W

TH 122 71I VICTOR 719T  
 TH 7N 45P RITA 71U  
 TH 223 71I VICTOR 755T  
 TH 24M 60N GEMINI 105S  
 KCF BENNETT 3008 M326  
 SHF GOVERNESS 236G L37  
 REMITALL PATRIOT ET 13P  
 REMITALL RITA 246K

SHF WONDER M326 W18 ET  
**REMITALL-WEST RITA ET 25A**  
 REMITALL RITA 13T

CE	BW	WW	YW	MM	TM	MCE	SC	CW	Stay	MPI	FMI	RFI	PWG	FAT	REA	MARB
-0.5	+3.1	+50.1	+89.6	+28.1	+53.2	+1.9	+0.8	+94.4	-0.3	+116.5	+129.2	-	+39.5	+0.015	+0.27	+0.22

Rita 7D is a fantastic heifer to lead off this group! She has been a favorite here since birth. Rita 7D is super long bodied, beautifully balanced and feminine. The Rita cow family is renowned for gorgeous udders, outstanding milk flow and broodiness; we believe that Rita 7D will be a perfect example of this. Rita 7D's dam is a powerfully made Wonder daughter and her sire Hi-Tech 17A was the second-high selling bull in Topp's 2014 sale. Rita 7D is a true genetic gem and offers strong numbers right across the board!



**Remitall West Rita ET 25A dam of lot 16**  
 Rita 25A is a powerhouse female with exceptional udder quality.



**Remitall Rita 13T grand dam of lot 16**  
 Rita 13T is a super donor cow that is highly maternal and consistent in producing top progeny. Rita 13T is the anchor of the Rita cow family here at Remitall West.



## REMITALL-W DORBAY RITA 165D

BW: 85<sup>lbs</sup>

C03019869

REM 165D

March 26, 2016

CB 57U CAN DOO 102Y  
**REMITALL-W START ME UP ET 7B**  
 REMITALL-WEST MARVEL ET 76Y

REMITALL PATRIOT ET 13P  
**REMITALL RITA 13T**  
 REMITALL RITA 246K

RVP STAR 533P CAN-AM ET 57U  
 HF 74M LIMELIGHT LADY 42P  
 SHF WONDER M326 W18 ET  
 REMITALL MARVEL 78T  
 REMITALL OLYMPIAN ET 262L  
 REMITALL GINGER 23G  
 REMITALL HERITAGE 89H  
 REMITALL EMPRESS RITA 66E

CE	BW	WW	YW	MM	TM	MCE	SC	CW	Stay	MPI	FMI	RFI	PWG	FAT	REA	MARB
-5.2	+5.4	+65.4	+107.5	+22.2	+54.9	+2.8	+1.1	+103.9	-	-	+137.8	-	+42.1	+0.010	+0.44	+0.18

Rita 165D is a super exciting heifer! She is sired by the 2014 \$165,000 high selling bull – Remitall W Start Me Up ET 7B and out of the beautiful Remitall Rita 13T. This heifer is easy on the eyes, deep bodied, thick made and easy-fleshing. Rita 165D has perfect goggle eyes and teat placement - she is bona fide donor cow material! This heifer is of the first Start Me Up 7B progeny to sell so don't miss out here. Rita 165D is jointly owned with Dorbay Polled Herefords.



**Remitall W Start Me Up ET 7B** sire of lot 17

The 2014 high selling bull calf \$165,000. A tremendous young sire that has produced a very dynamic first calf crop.



**Remitall Rita 13T** dam of lot 17

A proven donor female that is unmatched in producing perfectly uddered and heavy milking daughters. 2012 WHC Rancher Day Grand Champion Female.



## REMITALL-W GD MARVEL ET 13D

BW: 85 lbs      C03023064      REM 13D      January 17, 2016

RVP STAR 533P CAN-AM ET 57U  
**CB 57U CAN DOO 102Y**  
 HF 74M LIMELIGHT LADY 42P

STAR BRIGHT FUTURE 533P ET  
 STAR BONNIE BETH 54N  
 STAR MKS LIMELIGHT 288G  
 HF 43K DUSTY LADY 74M  
 KCF BENNETT 3008 M326  
 SHF GOVERNESS 236G L37  
 REMITALL PATRIOT ET 13P  
 REMITALL MAVREL 105N

SHF WONDER M326 W18 ET  
**REMITALL-WEST MARVEL ET 76Y**  
 REMITALL MARVEL 78T

CE	BW	WW	YW	MM	TM	MCE	SC	CW	Stay	MPI	FMI	RFI	PWG	FAT	REA	MARB
-2.4	+3.2	+60.5	+92.5	+19.2	+49.5	+4.0	+1.1	+88.9	-0.9	+112.5	+123.2	-	+32.0	+0.012	+0.33	+0.12

Marvel 13D is a powerhouse female with tons of natural fleshing ability. Marvel 13D is the epitome of a future donor cow. This heifer is super thick, deep bodied, smooth made and really fancy. Her pedigree needs no introduction as she is a full sister to the 2014 \$165,000 high selling bull calf – Remitall W Start Me Up ET 7B. This broody, fully pigmented heifer has all the tools to produce top quality progeny. Her full sister sells as lot 19.



**Remitall West Marvel ET 76Y** *dam of lot 18.*  
 A superior donor cow in the Remitall West herd. Marvel consistently produces great ones. She is beautifully uddered, powerfully made and deep bodied. Feature embryos out of Marvel 76Y sell as lot 47.



**Remitall Marvel 78T** *grand dam of lot 18*  
 A highly influential and maternal female in the Remitall West program. She has produced herd sires Game Day 74Y, Chicago 83Y, Havana 33A, Rio Lobo 26C, 50 Shades 12C and donor female Marvel 76Y.



## REMITALL-W GD MARVEL ET 6D

**BW: 84<sup>lbs</sup>**      C03023077      REM 6D      January 11, 2016

RVP STAR 533P CAN-AM ET 57U  
**CB 57U CAN DOO 102Y**  
 HF 74M LIMELIGHT LADY 42P

STAR BRIGHT FUTURE 533P ET  
 STAR BONNIE BETH 54N  
 STAR MKS LIMELIGHT 288G  
 HF 43K DUSTY LADY 74M  
 KCF BENNETT 3008 M326  
 SHF GOVERNESS 236G L37  
 REMITALL PATRIOT ET 13P  
 REMITALL MAVREL 105N

SHF WONDER M326 W18 ET  
**REMITALL-WEST MARVEL ET 76Y**  
 REMITALL MARVEL 78T

CE	BW	WW	YW	MM	TM	MCE	SC	CW	Stay	MPI	FMI	RFI	PWG	FAT	REA	MARB
-2.4	+3.1	+60.4	+92.4	+19.2	+49.4	+4.0	+1.1	+88.8	-0.9	+112.5	+123.1	-	+32.0	+0.012	+0.33	+0.12



**Remital West Marvel ET 76Y** *dam of lot 19*  
 A super donor female that continues to impress us with her maternal power and outstanding progeny.

Marvel 6D is a tremendous full sister to lot 18 and herd sire Start Me Up 7B; she has been a favorite here since birth! This heifer is a beautiful deep cherry red, thick made, smooth shouldered, easy keeping and fully pigmented all in a gorgeously balanced package. Marvel 6D is a highly maternal female and has future donor cow written all over her. She is the type of female we would love to have a whole herd of!



**Remital Marvel 78T** *grand dam of lot 19*  
 Marvel 78T is a true gem in terms of broodiness, udder quality, genetic strength and consistency of production.



## REMITALL-W GD MARVEL ET 105D

BW: 89 lbs

C03023055

REM 105D

February 24, 2016

MSU TCF REVOLUTION 4R  
**BOYD BANKER 0015 ET**  
 SSF P606 MS VICTOR 803

REMITALL PATRIOT ET 13P  
**REMITALL MARVEL 78T**  
 REMITALL MAVREL 105N

FELTONS LEGEND 242  
 MSU TCF RACHAEL ET 54N  
 PW VICTOR BOOMER P606  
 MPH LADY COON EYES C330  
 REMITALL OLYMPIAN ET 262L  
 REMITALL GINGER 23G  
 REMITALL ONLINE 122L  
 REMITALL MARVEL 202J

CE	BW	WW	YW	MM	TM	MCE	SC	CW	Stay	MPI	FMI	RFI	PWG	FAT	REA	MARB
-3.2	+5.0	+64.2	+99.1	+25.0	+57.1	+1.5	+1.0	+89.9	-0.8	+105.9	+124.8	-	+34.9	+0.017	+0.59	+0.18

Marvel 105D is a deep and smooth made, easy-keeping heifer. She certainly resembles her dam Marvel 78T who is the most influential female in the Remitall West herd. Marvel 105D's sire, Boyd Banker 0015 is renowned for his maternal strength. Marvel 105D offers you unlimited breeding opportunities with her outstanding pedigree and strong numbers. Full sister to last year's high selling bull at \$32,000 Remitall W 50 Shades ET 12C.



Remitall Marvel 78T dam of lot 20

You can easily see the quality and consistency that the Marvel 78T progeny have. Marvel 78T is a deep, big bodied and prolific donor female.



Remitall W 50 Shades ET 12C

Full brother to lot 20. 50 Shades 12C was the high selling bull calf in our 2015 sale at \$32,000 and was Reserve Senior Champion Bull Calf at the 2015 Canadian Western Agribition. Owned with Double J Polled Herefords and Jay Holmes SK.





## REMITALL-W GD SHAMROCK ET 166D

BW: 92 lbs

C03023932

REM 166D

March 27, 2016

ALLENDALE WATERHOUSE D1  
**DAYS CALIBRE G74**  
 ALLENDALE DAWN C62

MERAWAH NORTH WEST A12  
**MERAWAH SHAMROCK C130**  
 MERAWAH SHAMROCK Y108

ALLENDALE VAGABOND A74  
 ALLENDALE MARLINE X185  
 ALLENDALE ROBIN HOOD Z239  
 ALLENDALE DAWN A150  
 MERAWAH THUNDER W31  
 MERAWAH SHAMROCK N89  
 MERAWAH MISSOURI  
 MERAWAH SHAMROCK M60



*Days Calibre G74 sire of lot 21*

A great looking outcross bull that adds growth, scrotal and pigmentation to his progeny.

CE	BW	WW	YW	MM	TM	MCE	SC	CW	Stay	MPI	FMI	RFI	PWG	FAT	REA	MARB
-3.7	+6.8	+57.3	+87.0	-	-	-1.4	-	+110.3	-	-	+141.8	-	+29.7	-0.016	+0.38	+0.10

Here is a very unique breeding opportunity, a full outcross mating from Australia! Shamrock 166D is an extremely fancy made heifer that offers great pigmentation and exceptional genetic makeup. This heifer is a maternal sister to the exciting herd sire Remitall W GD Waterloo ET 12B. Their dam, Shamrock C130 was the \$28,000 second high selling female in the Merawah dispersal and offers excellent udder quality and milk flow. The sire of Shamrock 166D, Calibre G74 is a trait leader for both growth and scrotal and was the 2013 Australian National Champion bull and \$90,000 high seller. A full sister to Shamrock 166D sells as lot 30. Don't miss this opportunity to add outcross genetics to your program!

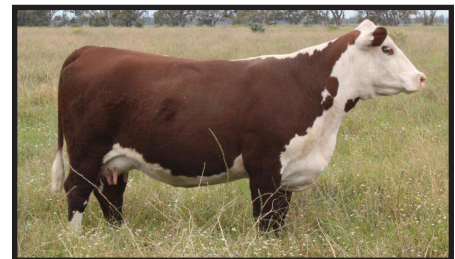

*Merawah Shamrock C130 dam of lot 21*

A highly maternal donor cow that has produced herd sire Waterloo 12B.



## REMITALL-W CATALINA 67D

**BW: 67 lbs** C03019845 REM 67D February 4, 2016

DRF JWR PRINCE VICTOR 71I  
**TH 223 71I VICTOR 755T**  
KBCR 19D DOMINETTE 223

HRP THM VICTOR 109W 9329  
RHF 964 VICTRA 4057  
NJW 1Y WRANGLER 19D  
KBCR 631 DOMINETTE 06

REMITALL-WEST GAME 7 ET 37Y  
**REMITALL-WEST CATALINA 136B**  
REMITALL CATALINA 335U

REMITALL ONLINE 122L  
REMITALL MARVEL EUDORA 125E  
REMITALL ROB ROY 115R  
REMITALL CATALINA 375S

CE	BW	WW	YW	MM	TM	MCE	SC	CW	Stay	MPI	FMI	RFI	PWG	FAT	REA	MARB
+1.9	+2.2	+52.0	+85.5	+26.4	+52.4	+2.7	+0.5	+102.0	-1.5	+112.5	+109.4	-	+33.5	+0.037	+0.34	+0.29



Catalina 67D is quite possibly the fanciest heifer on offer! She is super stylish, sweet fronted and offers a gorgeous side profile and pigmentation. This heifer would be competitive in the show ring. The Catalina cow family is very consistent in udder quality and productivity. Catalina 67D's dam is a nicely uddered, hard working 2-year-old female and her sire, Victor 755T is a popular sire used for his maternal and calving ease traits. Strong numbers across the board and powerful genetics give Catalina 67D endless possibilities.



## REMITALL-W JADE 129D

**BW: 92 lbs** C03019859 REM 129D March 6, 2016

CB 57U CAN DOO 102Y  
**REMITALL-WEST MAINSTREET ET 5B**  
REMITALL-WEST MARVEL ET 76Y

RVP STAR 533P CAN-AM ET 57U  
HF 74M LIMELIGHT LADY 42P  
SHF WONDER M326 W18 ET  
REMITALL MARVEL 78T

MHPH 101S UMPIRE 118U  
**KLR JADE 13Z**  
MHPH MS 24K JADE 1013P

BNMHPH 13P HEAT 101S  
MHPH MS 68M NITA 1112R  
REMITALL ICON 24K  
MHPH MS 10H JADE 120M

CE	BW	WW	YW	MM	TM	MCE	SC	CW	Stay	MPI	FMI	RFI	PWG	FAT	REA	MARB
-2.2	+4.7	+52.8	+85.8	+17.8	+44.2	+3.4	+1.0	+89.8	-	-	+118.6	-	+33.0	+0.012	+0.23	+0.09



Jade 129D is a goggle-eyed heifer with lots of spring of rib. She is sired by Mainstreet 5B who is a full brother to Start Me Up ET 7B and her dam is a beautifully uddered Umpire 118U daughter. Jade 129D's pedigree ensures that she will have a problem free udder and strong maternal traits.



## REMITALL-W LIBBY 37D

**BW: 80 lbs** C03019465 REM 37D January 24, 2016

DRF JWR PRINCE VICTOR 71I  
**TH 223 71I VICTOR 755T**  
KBCR 19D DOMINETTE 223

HRP THM VICTOR 109W 9329  
RHF 964 VICTRA 4057  
NJW 1Y WRANGLER 19D  
KBCR 631 DOMINETTE 06

REMITALL-WEST EBERLE 29Z  
**REMITALL-WEST LIBBY 20B**  
REMITALL LIBBY 200U

JDH 10S YANKEE 39X  
REMITALL RITA 13T  
REMITALL FIRST CLASS ET 113R  
PLAIN-LAKE 57J 16G LIBBY 10L

CE	BW	WW	YW	MM	TM	MCE	SC	CW	Stay	MPI	FMI	RFI	PWG	FAT	REA	MARB
-0.6	+4.2	+61.1	+94.1	+27.4	+58.0	+0.6	+0.5	+110.7	-1.3	+103.6	+106.1	-	+33.0	+0.043	+0.34	+0.30



Libby 37D is a short marked, powerful and long made heifer with great pigmentation. This heifer is out of a superb Eberle 29Z daughter that has done a fantastic job on her first calf. Solid numbers and a great pedigree give Libby 37D the potential to become an influential brood cow.

25

## REMITALL-W TAYLOR 14D

BW: 80 lbs C03019461 REM 14D January 17, 2016

REMITALL-WEST GAME DAY ET 74Y SHF WONDER M326 W18 ET  
**REMITALL-W CLOSING TIME ET 10B** REMITALL MARVEL 78T  
 REMITALL-WEST YELLOW ROSE 2Y SHF RIB EYE M326 R117  
 DORBAY MISS WHITNEY 411W

SQUARE-D TUSCON 362T WILGOR 55K NORTHEASTERN OL 2N  
**SQUARE-D TAYLOR 2037Z** SQUARE-D NADDIA 126R  
 SQUARE-D NADIA 5037R SQUARE-D NAZDAC 704K  
 WTK 75A SUSIE 37F

CE	BW	WW	YW	MM	TM	MCE	SC	CW	Stay	MPI	FMI	RFI	PWG	FAT	REA	MARB
+2.6	+2.3	+51.8	+81.7	+26.4	+52.3	+4.1	+1.2	+75.3	-	-	+145.8	-	+29.9	-0.015	+0.38	+0.09



Taylor 14D is a very attractive heifer; she has nice goggle eyes, is super deep, long made and will make a gorgeous cow. Her sire, Closing Time 10B was the second high selling bull at \$18,500 in our 2014 sale; we are very impressed with his first calf crop. Taylor 14D's dam Taylor 2037Z has great milk and udder quality and raises a stout calf each year.

26

## REMITALL-W DAISY 25D

BW: 80 lbs C03019990 REM 25D January 21, 2016

SHF WONDER M326 W18 ET KCF BENNETT 3008 M326  
**NJW 73S W18 HOMETOWN 10Y ET** SHF GOVERNESS 236G L37  
 NJW P606 72N DAYDREAM 73S PW VICTOR BOOMER P606  
 NJW 94J DEW 72N

SQUARE-D TORTUGA 953T WILGOR 55K NORTHEASTERN OL 2N  
**ELM-LODGE VACA 36A** SQUARE-D AMEENA 753M  
 NJW 45R 4037 VACA 13X THM DURANGO 4037  
 NJW 80L PRAIRIE DEW 45R ET

CE	BW	WW	YW	MM	TM	MCE	SC	CW	Stay	MPI	FMI	RFI	PWG	FAT	REA	MARB
+3.6	+2.2	+56.2	+92.9	+24.4	+52.5	+3.8	+1.1	+98.4	+0.3	+146.2	+133.7	-	+36.7	+0.016	+0.46	+0.21



Daisy 25D is a super snappy looking heifer! She's got big goggle eyes and short markings. Daisy 25D is a powerful heifer that has the potential to produce herd bulls. She offers strong numbers and a sought-after pedigree; her sire, Hometown 10Y has done a tremendous job for us as both the second and third high selling bull calves in our 2015 sale were sired by him.

27

## REMITALL-W BNC MARVEL 155D

BW: 85 lbs C03019867 REM 155D March 20, 2016

REMITALL-WEST GAME DAY ET 74Y SHF WONDER M326 W18 ET  
**REMITALL-WEST MOONDANCE ET 40B** REMITALL MARVEL 78T  
 REMITALL-WEST YELLOW ROSE 2Y SHF RIB EYE M326 R117  
 DORBAY MISS WHITNEY 411W

HARVIE TAILOR MADE ET 7W HARVIE TRAVELER 69T  
**REMITALL-WEST MARVEL ET 12Z** HARVIE MISS FIREFLY 51F  
 REMITALL MARVEL ET 120S REMITALL PATRIOT ET 13P  
 REMITALL MARVEL EUDORA 125E

CE	BW	WW	YW	MM	TM	MCE	SC	CW	Stay	MPI	FMI	RFI	PWG	FAT	REA	MARB
-3.4	+4.7	+60.2	+95.6	+20.8	+50.9	+3.5	+1.4	+98.1	-	-	+157.4	-	+35.4	-0.022	+0.36	+0.13



Marvel 155D is a very eye-catching heifer. She is deep cherry red and fully pigmented. This heifer is sweet fronted and big hiped. Her dam, Marvel 12Z is a big boned, deep bodied and broody looking cow and was the 2012 Bonanza Reserve Champion Female as a heifer calf. Her sire, Moondance 40B offers structural soundness, high maternal traits and impressive EPDs. We are very pleased with Moondance's first calf crop. Marvel 155D is jointly owned with BNC Polled Herefords.

28

## REMITALL-W BNC SARA 24D

BW: 84 lbs C03019464 REM 24D January 21, 2016

YALGOO BOULDER Z250  
**REMITALL-W GD WATERLOO ET 12B**  
 MERAWAH SHAMROCK C130

SHF WONDER M326 W18 ET  
**REMITALL-WEST SARA 100A**  
 BAR-H SARA 37U

BOWEN UNIQUE U161  
 YALGOO BETTE T185  
 MERAWAH NORTH WEST A12 (ET)  
 MERAWAH SHAMROCK Y108  
 KCF BENNETT 3008 M326  
 SHF GOVERNESS 236G L37  
 REMITALL KOSHER 137K  
 KRI RENEGRADE 27N

CE	BW	WW	YW	MM	TM	MCE	SC	CW	Stay	MPI	FMI	RFI	PWG	FAT	REA	MARB
-1.5	+4.4	+48.6	+82.0	+18.1	+42.4	+0.9	+0.9	+94.0	-	-	+140.5	-	+33.4	-0.014	+0.27	+0.07



Here is a very deep bodied, feminine heifer. Sara 24D is a highly maternal female and will make a beautiful cow. Her dam is a gorgeous uddered Wonder daughter and her sire Waterloo 12B has produced an exceptional first calf crop here at Remitall West. The strength of genetics in Sara 24D's pedigree give her limitless breeding possibilities. Sara 24D is jointly owned with BNC Polled Herefords.

29

## REMITALL-W MARVEL 70D

BW: 82 lbs C03019846 REM 70D February 4, 2016

CB 57U CAN DOO 102Y  
**REMITALL-W START ME UP ET 7B**  
 REMITALL-WEST MARVEL ET 76Y

HARVIE TAILOR MADE ET 7W  
**REMITALL-WEST MARVEL ET 43Z**  
 REMITALL MARVEL 170J

RVP STAR 533P CAN-AM ET 57U  
 HF 74M LIMELIGHT LADY 42P  
 SHF WONDER M326 W18 ET  
 REMITALL MARVEL 78T

HARVIE TRAVELER 69T  
 HARVIE MISS FIREFLY 51F  
 MM RSM STOCKMASTER 512  
 REMITALL MARVEL ELBERTA 83E

CE	BW	WW	YW	MM	TM	MCE	SC	CW	Stay	MPI	FMI	RFI	PWG	FAT	REA	MARB
-3.2	+4.8	+58.4	+91.4	+15.3	+44.5	+3.1	+1.0	+97.9	-	-	+138.5	-	+33.0	-0.010	+0.41	+0.04



Marvel 70D is a stout made heifer with tons of rib capacity. She is an impressive daughter of the \$165,000 bull, Remitall W Start Me Up ET 7B. Her pedigree is stacked with influential cows such as Remitall West Marvel ET 76Y, Remitall Marvel 78T and Remitall Marvel 170J. Marvel 70D has the maternal tools to be a great one!

30

## REMITALL-W GD SHAMROCK ET 203D

BW: 90 lbs C03024270 REM 203D March 27, 2016

ALLENDALE WATERHOUSE D1  
**DAYS CALIBRE G74**  
 ALLENDALE DAWN C62

MERAWAH NORTH WEST A12  
**MERAWAH SHAMROCK C130**  
 MERAWAH SHAMROCK Y108

ALLENDALE VAGABOND A74  
 ALLENDALE MARLINE X185  
 ALLENDALE ROBIN HOOD Z239  
 ALLENDALE DAWN A150

MERAWAH THUNDER W31  
 MERAWAH SHAMROCK N89  
 MERAWAH MISSOURI  
 MERAWAH SHAMROCK M60

CE	BW	WW	YW	MM	TM	MCE	SC	CW	Stay	MPI	FMI	RFI	PWG	FAT	REA	MARB
-3.4	+6.5	+56.6	+85.8	-	-	-1.2	-	+109.1	-	-	+140.2	-	+29.2	-0.015	+0.38	+0.10



Shamrock 203D offers you a new and exciting breeding opportunity all the way from Australia. She is long spined, packed with style and sweet fronted. This heifer has the potential to become a donor female. You really have to admire 203D for her dark cherry red color and eye pigmentation. Her sire, Calibre G74 offers soundness, eye appeal and trait leading numbers for both growth and scrotal. Her dam, Shamrock C130 is iconic for udder quality and productivity and we believe 203D will follow suit very nicely.



## GLENLEES 101N BAILEY 78Y

BW: 82 lbs

C02957904

AHL 78Y

March 22, 2011

BLAIR-ATHOL 65F ON LINE 13K  
**BLAIR-ATHOL 13K MAJOR 101N**  
 BLAIR-ATHOL 25C AMIGA 20K

SQUARE-D STINGER 779K  
**GLENLEES 779K BAILEY 44N**  
 GLENLEES QUEEN MAKER 119H

RU 20X FUTURE 65F  
 MHR 2B MILDRED 76B 56D  
 NJW Z17 VAQUERO 25C  
 BLAIR-ATHOL LADY GRACE 14F  
 RU DUSTER 60D  
 SVR RUSHMORE'S BEAUTY 241E  
 REMITALL ADMIRAL 48A  
 CHF 117P MISS PHENOM STICK 19Z



**Remitall W Bailey 121D**

Born March 1/16 and sired by Remitall W Start Me Up ET 7B. This sensational young female will be retained for the Remitall West herd. She has two feature full brothers that sell in this sale as lot 5 and lot 14 and full sib embryos that are featured as lot 48.

CE	BW	WW	YW	MM	TM	MCE	SC	CW	Stay	MPI	FMI	RFI	PWG	FAT	REA	MARB
-0.2	+3.5	+43.4	+72.0	+35.0	+56.7	+4.7	+0.7	+84.6	+2.0	+153.1	+103.0	-	+28.6	+0.018	+0.25	+0.05

Every year we try to offer in this sale something very special from our elite proven females. This year we are excited to offer Bailey 78Y. Imagine the breeding potential this female offers with a +35 on milk and great numbers right across the board. Bailey is exceptionally sound footed, sound uddered and youthful. She is a consistent embryo producer that will give around ten per flush. She has produced 10 live calves for us to date with three daughters kept back for the Remitall West herd. Bailey's first daughter here sold for \$7500 to Medonte P.H. ON and she had two sons that sold for herd sire duty in last years sale to Rick Arthurs AB and Kevin Krebs AB. We believe the Start Me Up 7B sired heifer calf she has at side is simply outstanding, Bailey 121D is being retained to go back into the Remitall herd. Bailey 78Y has two feature sons in this sale that sell as lot 5 and 14 and embryos as lot 48. Bailey 78Y carries the very exciting mating to the bull getting rave reviews here at Remitall West, Remitall W Rio Lobo ET 26C, on June 27/16.



**Remitall W Far Cry ET 14C**

A really stout made low birth wt. son of Bailey 78Y that sold in last year's sale to Rick Arthurs AB.



32

**REMITALL-WEST MARVEL 157C**

**BW: 78 lbs**      C03006656      REM 157C      April 26, 2015

CB 57U CAN DOO 102Y  
**REMITALL-WEST HAVANA ET 33A**  
 REMITALL MARVEL 78T

SHF WONDER M326 W18 ET  
**REMITALL-WEST MARVEL ET 73Y**  
 REMITALL MARVEL ET 120S

RVP STAR 533P CAN-AM ET 57U  
 HF 74M LIMELIGHT LADY 42P  
 REMITALL PATRIOT ET 13P  
 REMITALL MAVREL 105N  
 KCF BENNETT 3008 M326  
 SHF GOVERNESS 236G L37  
 REMITALL PATRIOT ET 13P  
 REMITALL MARVEL EUDORA 125E



**Remitall West Havana ET 33A** sire of lot 32

A top sire that continues to produce outstanding progeny. The top selling heifer calf in our 2015 sale at \$18,000 was sired by Havana 33A.

CE	BW	WW	YW	MM	TM	MCE	SC	CW	Stay	MPI	FMI	RFI	PWG	FAT	REA	MARB
-4.2	+3.8	+58.8	+91.0	+21.0	+50.4	+4.0	+1.2	+87.4	-0.1	+116.2	+128.7	-	+32.2	+0.005	+0.27	+0.17

What a tremendous bred heifer to start off this group! Marvel 157C is a deep-bodied heifer with massive spring of rib. She is powerfully made yet maintains a very feminine overall look. Her dam, Marvel 73Y is a perfectly uddered Wonder daughter. Marvel 157C offers a light birth weight of 78lbs but will not sacrifice on performance; only an April 26th heifer but had a 205 day weaning weight of 662lbs to index 101 in her contemporary group. Marvel 157C is backed by generations of highly influential females such as Marvel 120S and Marvel 125E. This is a tremendous opportunity to add a proven, sure-fire pedigree to your herd.

*Exposed to Remitall W BNC Hot Pursuit 47C May 17 2016 to August 16 2016.*



**Remitall Marvel 120S** grand dam of lot 32

A true powerhouse donor female that has left a lasting impact on the Remitall West herd. Marvel 120S was the winner of the 2012 World Hereford Conference Progeny of Dam class. She sold to OJJ Ranch, Idaho in 2012 for \$10,500.



## REMITALL-WEST BELLE 128C

BW: 88<sup>lbs</sup>

C03006645

REM 128C

March 28, 2015

REMITALL-WEST CONSTRUCTOR 21X  
**REMITALL-WEST WSF DELHI 70A**  
 REMITALL-WEST POLLY 70X

REMITALL FIRST CLASS ET 113R  
**REMITALL BELLE 132U**  
 REMITALL BELLE 160R

REMITALL ONLINE 122L  
 REMITALL RITA 13T  
 REMITALL SUPER DUTY 42S  
 REMITALL POLLY 262N  
 REMITALL OLYMPIAN ET 262L  
 REMITALL BELLE 92L  
 REMITALL OLYMPIAN ET 262L  
 REMITALL BELLE ET 19M

CE	BW	WW	YW	MM	TM	MCE	SC	CW	Stay	MPI	FMI	RFI	PWG	FAT	REA	MARB
-5.0	+6.6	+50.8	+92.3	+20.2	+45.6	-0.4	+0.7	+101.3	-2.1	+69.2	+137.7	-	+41.5	-0.004	+0.25	+0.09

Belle 128C is a very long made, clean fronted female that possesses a big hip and lots of rib. She is a maternal sister to Remitall West Belle 36B who was the Grand Champion Female at the 2016 Alberta Provincial Show and Champion Two Year Old Female at Bonanza 2016. Belle 128C's dam, Belle 132U is a powerhouse female with great udder quality and milk flow. Belle 128C certainly has a tremendous future!

*Bred April 30 2016 to Remitall W Rio Lobo ET 26C.*

*Exposed to Remitall W BNC Hot Pursuit 47C May 17 2016 to August 16 2016.*



**Remitall Belle 132U** dam of lot 33

A big hipped, deep made female that adds power and performance to her progeny.



**Remitall West Belle 36B** maternal sister to lot 33

A clean fronted, super feminine female with nice udder suspension and teat placement.



34

## REMITALL-WEST RITA ET 56C

BW: 85 lbs      C03009432      REM 56C      February 17, 2016

TH 122 71I VICTOR 521X ET  
**MHPH 521X ACTION 106A**  
 MHPH 301W DAINTY 205Y

REMITALL PATRIOT ET 13P  
**REMITALL RITA 13T**  
 REMITALL RITA 246K

DRF JWR PRINCE VICTOR 71I  
 KBCR 19D DOMINETTE 122  
 MHPH 102S WYATT 301W  
 MHPH MS 101S DAINTY 123U  
 REMITALL OLYMPIAN ET 262L  
 REMITALL GINGER 23G  
 REMITALL HERITAGE 89H  
 REMITALL EMPRESS RITA 66E

CE	BW	WW	YW	MM	TM	MCE	SC	CW	Stay	MPI	FMI	RFI	PWG	FAT	REA	MARB
-2.9	+4.9	+64.0	+112.4	+25.1	+57.1	+1.3	+1.1	+112.3	-2.0	+91.5	+156.3	+98	+48.4	-0.003	+0.52	+0.12

Rita 56C is a very powerfully made heifer with great pigmentation and teat placement. She possesses a big hip, lots of rib capacity and certainly has the potential to produce herd bulls and donor quality females. Rita 56C's dam, Remitall Rita 13T is one of the top donor females here at Remitall West and we are continuously impressed by her progeny. We believe that Rita 56C will be a valuable asset to any herd due to her high maternal traits and exceptional growth EPDs; Rita 56C's growth numbers are in the top 1% of the breed. Rita 56C was a class winner at Bonanza 2016 for Cassidy Dutton of MT.

Owned by Barb Sikora and Walter Larson, Olds AB.

Bred April 23 2016 to Remitall W Rio Lobo ET 26C.



**MHPH 521X Action 106A** sire of lot 34

A bull that adds extra thickness and shape to his progeny.



**Remitall Rita 13T** dam of lot 34

A very powerful and prolific cow in the Remitall West program. Rita 13T has a perfect udder and exceptional milk flow.





## REMITALL-WEST LASSIE 137C

**BW: 80** lbs C03006675 REM 137C April 7, 2015

CMR ILR DOMINO 86P  
**GRANDVIEW CMR MR DOM 86P Y332**  
GRANDVIEW CMR LADY ONLINE 9013ET

CJH L1 DOMINO 552  
ILR MISS VINDY 32D  
REMITALL ONLINE 122L  
GBR L1 MS 688F 930

REMITALL SUPER DUTY 42S  
**WCC 42S RITA 3876A**  
SQUARE-D LASSIE 6876S

REMITALL PATRIOT ET 13P  
REMITALL RITA 91H  
BLAIR-ATHOL BOND DIRECT 103P  
FJELLEBRO 25L LASSIE 16P

CE	BW	WW	YW	MM	TM	MCE	SC	CW	Stay	MPI	FMI	RFI	PWG	FAT	REA	MARB
-0.2	+4.9	+55.7	+90.2	+23.0	+50.9	+2.0	+0.9	+79.2	-1.1	+110.7	+125.5	-	+34.5	+0.012	+0.20	+0.10



Lassie 137C is a moderate framed, easy doing heifer with a fancy profile. She is deep bodied and will make a great addition to any herd. Her dam, Rita 3876A is a nice uddered, hard working Super Duty 42S daughter.

*Exposed to Remitall W BNC Hot Pursuit 47C May 17 2016 to August 16 2016, Observed May 29 2016.*



## REMITALL-WEST FORTINA 104C

**BW: 90** lbs C03006665 REM 104C March 17, 2015

REMITALL-WEST CONSTRUCTOR 21X  
**REMITALL-WEST WSF DELHI 70A**  
REMITALL-WEST POLLY 70X

REMITALL ONLINE 122L  
REMITALL RITA 13T  
REMITALL SUPER DUTY 42S  
REMITALL POLLY 262N

SHF WONDER M326 W18 ET  
**REMITALL-WEST FORTINA 65Z**  
REMITALL FORTINA 249U

KCF BENNETT 3008 M326  
SHF GOVERNESS 236G L37  
REMITALL LAGRAN SUPER B 202S  
REMITALL FOURTINA 357S

CE	BW	WW	YW	MM	TM	MCE	SC	CW	Stay	MPI	FMI	RFI	PWG	FAT	REA	MARB
-1.1	+6.4	+56.4	+101.4	+18.6	+46.8	+3.0	+1.0	+97.9	-1.2	+108.4	+159.7	-	+45.0	-0.012	+0.30	+0.13



Fortina 104C is a beautiful side profiling heifer; she has a lot of spring of rib, a big hip and nicely pigmented eyes. The Fortina cow family is well known for great udder quality and 104C will be a perfect example of this.

*Bred April 30 2016 to Remitall W Rio Lobo ET 26C.*

*Exposed to Remitall W BNC Hot Pursuit 47C May 17 2016 to August 16 2016.*



## REMITALL-WEST LEANNE 50C

**BW: 80** lbs C03006642 REM 50C February 13, 2015

SHF WONDER M326 W18 ET  
**REMITALL-WEST BELIVEAU 6Z**  
REMITALL MARVEL ET 120S

KCF BENNETT 3008 M326  
SHF GOVERNESS 236G L37  
REMITALL PATRIOT ET 13P  
REMITALL MARVEL EUDORA 125E

REMITALL ROUTE 66 ET 346R  
**REMITALL LEANNE 29U**  
REMITALL LEANNE 10S

MC RANGER 9615  
REMITALL CATALINA 24H  
REMITALL PATRIOT ET 13P  
PLAIN-LAKE 57J 65D LEANNE 24L

CE	BW	WW	YW	MM	TM	MCE	SC	CW	Stay	MPI	FMI	RFI	PWG	FAT	REA	MARB
-1.8	+2.1	+44.3	+66.7	+21.3	+43.5	+3.7	+1.2	+75.6	-0.5	+111.3	+128.6	-	+22.4	-0.012	+0.09	+0.18



Leanne 50C is an eye catching heifer; you really have to admire her for depth of body and overall balance. She will be a very productive, hardworking female.

*Exposed to Remitall W BNC Hot Pursuit 47C May 17 2016 to August 16 2016, Observed May 30 2016.*



## REMITALL-WEST AMBER 1C

BW: 85 lbs C03006670 REM 1C January 18, 2015

DRF JWR PRINCE VICTOR 71I  
TH 122 71I VICTOR 521X ET  
KBCR 19D DOMINETTE 122

MHPH 101S UMPIRE 118U  
MHPH 118U AMBER 118Z  
LCC 204P MERRY ME ON 704 ET

HRP THM VICTOR 109W 9329  
RHF 964 VICTRA 4057  
NJW 1Y WRANGLER 19D  
KBCR DOMINETTE 9112

BNMHPH 13P HEAT 101S  
MHPH MS 68M NITA 1112R  
REMITALL LAGRD POUNDER ET 204P  
MSU BR MERRY 24K

CE	BW	WW	YW	MM	TM	MCE	SC	CW	Stay	MPI	FMI	RFI	PWG	FAT	REA	MARB
+2.7	+3.2	+58.5	+96.6	+23.2	+52.5	+1.5	+1.1	+99.7	-1.0	+120.8	+143.8	-	+38.1	-0.002	+0.40	+0.01



Amber 1C is easily the longest made bred heifer on offer; she is deep red, has a gorgeous hair coat and perfect teat placement. This heifer will add lots of growth to any program. Her dam MHPH 118U Amber 118Z is a beautiful Umpire daughter who offers lots of milk and tons of body. Amber 1C was a great 2016 Bonanza show heifer for Kale Dutton MT.

Owned by Barb Sikora and Walter Larson, Olds AB.

Exposed to Remitall W Rio Lobo ET 26C April 23 2016 to June 23 2016.



## REMITALL-WEST SALLY 166C

BW: 70 lbs C03006669 REM 166C May 7, 2015

CB 57U CAN DOO 102Y  
REMITALL-WEST HAVANA ET 33A  
REMITALL MARVEL 78T

REMITALL-WEST LUGER 53X  
REMITALL-WEST SALLY 108Z  
REMITALL-WEST SALLY 72X

RVP STAR 533P CAN-AM ET 57U  
HF 74M LIMELIGHT LADY 42P  
REMITALL PATRIOT ET 13P  
REMITALL MAVREL 105N

REMITALL PRECISION 455P  
SQUARE-D RITA 352U  
REMITALL PAYROLL 73U  
REMITALL SALLY 302U

CE	BW	WW	YW	MM	TM	MCE	SC	CW	Stay	MPI	FMI	RFI	PWG	FAT	REA	MARB
-3.7	+4.1	+50.1	+76.9	+13.4	+38.5	+2.6	+0.8	+81.8	+0.2	+109.4	+113.6	-	+26.8	+0.005	+0.21	+0.07



Sally 166C is a younger bred heifer but certainly has the tools to make a great momma cow. She is thick made, deep bodied and has excellent teat placement. Sally 166C's dam is a moderately framed, great uddered Luger 53X daughter and her sire Havana 33A has produced top progeny in the Remitall West and Brost herds.

Exposed to Remitall W BNC Hot Pursuit 47C May 17 2016 to August 16 2016.



## REMITALL-WEST MARVEL 164C

BW: 70 lbs C03006664 REM 164C May 5, 2015

SHF WONDER M326 W18 ET  
REMITALL-WEST CHICAGO ET 83Y  
REMITALL MARVEL 78T

REMITALL ONLINE 122L  
REMITALL-WEST MARVEL ET 40Z  
REMITALL MARVEL EUDORA 125E

KCF BENNETT 3008 M326  
SHF GOVERNESS 236G L37  
REMITALL PATRIOT ET 13P  
REMITALL MAVREL 105N

REMITALL EMBRACER 8E  
REMITALL CATALINA 24H  
REMITALL KEYNOTE 20X  
REMITALL ZE MARVEL 106Z

CE	BW	WW	YW	MM	TM	MCE	SC	CW	Stay	MPI	FMI	RFI	PWG	FAT	REA	MARB
-0.2	+2.9	+55.4	+90.9	+21.0	+48.7	+5.7	+1.3	+89.1	+0.6	+143.1	+150.3	-	+35.5	-0.010	+0.34	+0.19



Here is another superb heifer from the Marvel cow family! Marvel 164C is a big topped, powerful and broody heifer. Her dam and donor female for Remitall West, Marvel 40Z is a direct daughter of Marvel 125E and has a picture perfect udder. Her sire Chicago 83Y was the 2012 Grand Champion Bull at the Toronto Royal. Marvel 164C offers a very impressive and proven pedigree.

Exposed to Remitall W BNC Hot Pursuit 47C May 17 2016 to August 16 2016.

# • Feature Embryos •



**Remitall Rita 13T**

Dam of embryo lots 41 and 42

2012 WHC Rancher Day Grand Champion Female.



**Remitall-W Rio Lobo ET 26C**

Sire of embryo lots 41 and 42

An exciting new young herd sire that is garnering rave reviews from all who have seen him.



**REMITALL RITA 13T x REMITALL-W RIO LOBO ET 26C**

**Selling 2 Exportable Frozen Embryos**



**REMITALL RITA 13T x REMITALL-W RIO LOBO ET 26C**

**Selling 2 Exportable Frozen Embryos**

### Progeny's Pedigree

NJW 73S W18 HOMETOWN 10Y ET	SHF WONDER M326 W18 ET
<b>REMITALL-W RIO LOBO ET 26C</b>	NJW P606 72N DAYDREAM 73S
REMITALL MARVEL 78T	REMITALL PATRIOT ET 13P
	REMITALL MAVREL 105N
REMITALL PATRIOT ET 13P	REMITALL OLYMPIAN ET 262L
<b>REMITALL RITA 13T</b>	REMITALL GINGER 23G
REMITALL RITA 246K	REMITALL HERITAGE 89H
	REMITALL EMPRESS RITA 66E

This embryo mating represents the latest genetic innovation from the Remitall West breeding program. Rita 13T and Rio Lobo compliment each other so well, plus think of the maternal possibilities combining the Rita and Marvel cow families together, simply incredible.

### Expected Average Progeny Values

CE	BW	WW	YW	MM	TM	MCE	SC	CW	Stay	MPI	FMI	RFI	PWG	FAT	REA	MARB
-4.3	+4.8	+64.6	+107.4	+26.2	+58.5	+2.7	+1.2	+104.2	-2.0	+92.3	+135.9	-	+42.8	+0.018	+0.48	+0.27

# • Feature Embryos •



**Remitall Mavrel 105N**

Feature dam of embryo lot 43 and lot 44



**Remitall W GD Waterloo ET 12B**

Sensational new sire of embryo lots 41 and 42



## REMITALL MAVREL 105N x REMITALL-W GD WATERLOO ET 12B

**Selling 3 North American Qualified Frozen Embryos**



## REMITALL MAVREL 105N x REMITALL-W GD WATERLOO ET 12B

**Selling 3 North American Qualified Frozen Embryos**

### Progeny's Pedigree

YALGOO BOULDER Z250  
**REMITALL-W GD WATERLOO ET 12B**  
 MERAWAH SHAMROCK C130

BOWEN UNIQUE U161  
 YALGOO BETTE T185  
 MERAWAH NORTH WEST A12  
 MERAWAH SHAMROCK Y108

REMITALL ONLINE 122L  
**REMITALL MAVREL 105N**  
 REMITALL MARVEL 202J

REMITALL EMBRACER 8E  
 REMITALL CATALINA 24H  
 REMITALL ENERGIZER 153E  
 REMITALL CHICO MARVEL 56C

### Expected Average Progeny Values

CE	BW	WW	YW	MM	TM	MCE	SC	CW	Stay	MPI	FMI	RFI	PWG	FAT	REA	MARB
-1.1	+3.8	+45.9	+79.5	+18.9	+41.0	+2.4	-	+82.4	-	-	-	-	+33.6	-	-	-

Here is a special and unique offering for this sale. Mavrel 105N sold in the Remitall dispersal to our good friends the McIver's from MN. Having witnessed here the influence her daughter Marvel 78T was having in our program we often talked about somehow acquiring something more from this great 105N female. Our chance came when the McIver's agreed to put Mavrel 105N into an embryo program. We brought to Canada 16 embryos and immediately got 10 implanted for ourselves of which we believe we have 8 or 9 pregnancies, the remaining 6 embryos we are offering to you. Sired by our new and exciting outcross sire Waterloo 12B, we believe this will guarantee to produce more individuals with the breeding power of Marvel 78T. New and cutting edge genetics! Take a hold here this is a one-time opportunity.

# • Feature Embryos •



**REMITALL-WEST YELLOW ROSE 2Y**  
**REMITALL-W GD WATERLOO ET 12B**

## Selling 2 Exportable Frozen Embryos



**REMITALL-WEST YELLOW ROSE 2Y**  
**REMITALL-W GD WATERLOO ET 12B**

## Selling 2 Exportable Frozen Embryos

### Progeny's Pedigree

YALGOO BOULDER Z250  
**REMITALL-W GD WATERLOO ET 12B**  
 MERAWAH SHAMROCK C130

BOWEN UNIQUE U161  
 YALGOO BETTE T185  
 MERAWAH NORTH WEST A12  
 MERAWAH SHAMROCK Y108

SHF RIB EYE M326 R117  
**REMITALL-WEST YELLOW ROSE 2Y**  
 DORWAY MISS WHITNEY 411W

KCF BENNETT 3008 M326  
 HVH MISS HUDSON 83K 8M  
 REMITALL ROUTE 66 ET 346R  
 DOR VIEW HAWKS GAL 19R

### Expected Average Progeny Values

CE	BW	WW	YW	MM	TM	MCE	SC	CW
+1.9	+2.3	+55.2	+88.8	+28.9	+56.5	+5.6	+1.3	+85.7
Stay	MPI	FMI	RFI	PWG	FAT	REA	MARB	
+0.5	+151.7	+170.1	-	+33.6	-0.028	+0.31	+0.24	

An exciting mating here. Yellow Rose 2Y is an elite donor for Remitall West and is the dam of herd sires Closing Time 10B and Moondance 40B and has four daughters in the herd. This mating represents proven genetics that are new and cutting edge. Yellow Rose 2Y has feature lot 3 bull calf Dream On 42D and lot 15 herd sire Moondance 40B also in this sale. Yellow Rose 2Y had a very successful show career winning Grand Champion Female at the 2013 Olds Fall Classic and Res. Sr. ylg heifer at the 2012 WHC, Yellow Rose 2Y was also at side her dam Whitney 411W when she was named 2011 Canadian Jr. National Grand Champion female.



REMITALL-WEST YELLOW ROSE 2Y  
 Dam of embryo lot 45 and lot 46



Remitall W GD Waterloo ET 12B  
 Sire of embryo lot 45 and lot 46



**REMITALL-WEST MARVEL ET 76Y**  
**CB 57U CAN DOO 102Y**

## Selling 2 Exportable Frozen Embryos

### Progeny's Pedigree

RVP STAR 533P CAN-AM ET 57U  
**CB 57U CAN DOO 102Y**  
 HF 74M LIMELIGHT LADY 42P

STAR BRIGHT FUTURE 533P ET  
 STAR BONNIE BETH 54N  
 STAR MKS LIMELIGHT 288G  
 HF 43K DUSTY LADY 74M

SHF WONDER M326 W18 ET  
**REMITALL-WEST MARVEL ET 76Y**  
 REMITALL MARVEL 78T

KCF BENNETT 3008 M326  
 SHF GOVERNNESS 236G L37  
 REMITALL PATRIOT ET 13P  
 REMITALL MAVREL 105N

### Expected Average Progeny Values

CE	BW	WW	YW	MM	TM	MCE	SC	CW
-2.4	+3.1	+60.4	+92.6	+19.4	+49.6	+3.9	+1.1	+87.9
Stay	MPI	FMI	RFI	PWG	FAT	REA	MARB	
-1.0	+112.3	+123.8	-	+32.3	+0.011	+0.35	+0.11	

This embryo mating is the same one that created the 2014 record selling bull Remitall W Start Me Up ET 7B. Four great full sibs to this mating also sell in this sale as lot 4, 10, 18 and 19. This is a can't miss proven embryo mating and are the last two embryos of this prolific flush!



Remitall West Marvel ET 76Y  
 Dam of lot 47 embryos



CB 57U Can Doo 102Y  
 Sire of lot 47 embryos



**GLENLEES 101N BAILEY 78Y**  
**REMITALL-W START ME UP ET 7B**

## Selling 2 Exportable Frozen Embryos

### Progeny's Pedigree

CB 57U CAN DOO 102Y  
**REMITALL-W START ME UP ET 7B**  
 REMITALL-WEST MARVEL ET 76Y

RVP STAR 533P CAN-AM ET 57U  
 HF 74M LIMELIGHT LADY 42P  
 SHF WONDER M326 W18 ET  
 REMITALL MARVEL 78T

BLAIR-ATHOL 13K MAJOR 101N  
**GLENLEES 101N BAILEY 78Y**  
 GLENLEES 779K BAILEY 44N

BLAIR-ATHOL 65F ON LINE 13K  
 BLAIR-ATHOL 25C AMIGA 20K  
 SQUARE-D STINGER 779K  
 GLENLEES QUEEN MAKER 119H

### Expected Average Progeny Values

CE	BW	WW	YW	MM	TM	MCE	SC	CW
-1.7	+3.9	+53.2	+84.9	+27.1	+53.7	+4.3	+0.9	+89.1
Stay	MPI	FMI	RFI	PWG	FAT	REA	MARB	
+0.6	+131.6	+115.3	-	+31.7	+0.014	+0.32	+0.08	

Another great proven mating with this embryo offering. We have two bull calves in this sale lot 5 and lot 14 and two heifer calves being retained for the herd that are the same combination as this embryo lot. This mating is both highly maternal and performance driven!



Glenlees 101N Bailey 78Y  
 Dam of lot 48 embryos



Remitall W Start Me Up ET 7B  
 Sire of lot 48 embryos

# • General Sale Information •

## Time & Place

1:00 p.m. Saturday, October 8, 2016 Remittal West Sale Barn  
West of Olds, Alberta on Hwy 27 to Range Road 20 and 3 miles south. East side of the road.

## Hotel Accommodations

Ramada Hotel, Olds.....(403) 507-8349      Siesta Motel, Olds.....(403) 556-3374  
Best Western, Olds.....(403) 556-5900      Circle Five Motel, Olds.....(403) 556-7755  
Pomeroy Inn & Suites, Olds.....(403) 556-8815      Didsbury Country Inn, Didsbury (403) 335-8088

## Airports

The Remittal West Sale Barn is located just 45 minutes north of the Calgary International Airport. Olds also has a small aircraft Municipal Airport.

## Cattle Viewing

Cattle will be on display all day Friday, October 7 2016 and Saturday, October 8 2016. Please join us for lunch sale day.

## Sale Staff

**Auctioneer:** Ryan Dorran: (403) 507-6483  
**Ring service:** Craig Flewelling, *Flewelling Cattle Co.:* (403) 224-2111 / (403)-556-0515  
Brad Dubeau, *Canadian Hereford Digest:* (403) 512-2235  
Lander Nicodemus, *American Hereford World:* (307) 421-8141  
Chris Poley, *T Bar C:* (306) 220-5006  
Doug Henderson, *Lacombe, AB:* (403) 350-8541  
James Walters, *Australia:* 61 428 228 153

**Livestock Insurance:** DJH & Associates: Linda Henderson (403) 782-3888

**Sale Day Contacts:** Bryan Latimer: (403) 556-0301  
Annette Latimer: (403) 556-0607  
Box 16 Site 2 RR#4      ablatimer@xplornet.ca  
Olds, Alberta T4H 1T8      www.remittallwest.com

## Sale Cattle Partners

**Dorbay Polled Herefords,** Rob Flack, ON: (519) 857-8422  
**BNC Polled Herefords,** Bobby Hull: (773) 726-3605  
**Australian Group,** James Walters: 61-428-228-153  
**Barb Sikora,** Alberta: (403) 556-3197

## Terms & Conditions

**Terms:** The terms of the sale are cash or cheque, payable at par at the sale location unless satisfactory credit or invoicing arrangements have been made prior to the sale. The right of property shall not pass until after the full settlement has been made.

**Delivery: Canadian purchases:** Delivery can be provided at cost and at the buyer's option and risk. Instructions for delivery must be made at the time of the settlement. No cattle will be released until after the conclusion of the sale.

Each animal becomes the risk of the purchaser as soon as sold, therefore buyers are urged to insure animals for full value. Insurance will be available at the sale.

**USA purchases:** Remittal West will guarantee all cattle sold to the US to pass all health and export tests required to cross into the USA. Remittal will deliver all cattle sold to the US to either Shelby MT USA, or Billings MT USA at our convenience and our cost. Arrangements, costs and trucking from there on will be the responsibility of the purchaser. Remittal West will try to the best of their ability to ensure transportation of the sale cattle happens as smooth as possible for all parties concerned. It is our endeavor to have happy customers and to have the sale cattle arrive to their new destination safely. Each animal becomes the responsibility of the purchaser as soon as sold, therefore buyers are urged to insure animals for full value. Insurance will be available at the sale.

**Guarantee:** The cattle will carry the guarantee as recommended by the Canadian Hereford Association. Remittal West stands behind all animals sold in the sale. Any defects will be announced.

**Vaccinations:** Remittal West vaccinates all calves born here in June and again in September with Vista Once SQ and Vision 8 Somnus with Spur. All cattle at Remittal West are routinely treated with Ivomec Pour On and Safe Guard Crumbles for parasitic control.

**Frozen Embryos:** Due to different management practices, technicians and other factors, there is no guarantee on the conception rate of any frozen embryos. It is guaranteed that the purchaser will receive the number of embryos purchased and that said embryos are the mating listed in this catalog. Only number one and number two grade embryos were frozen and they have been stored at an accredited storage facility.

**Announcements:** Announcements made by the auctioneer on sale day supersede any printed material.

**Liability:** The owners, their employees, sale staff & representatives accept no liability for any accidents that may occur (although this is rare at a cattle sale) and persons who attend do so at their own risk.

Real-time viewing and bidding is available from [www.liveauctions.tv](http://www.liveauctions.tv).

Buyers must create an account at least 2 days prior to the sale.

Contact Shari Leachman at (306)-903-7289 or Brad Fahrmeier at 816-392-9241 if you have questions or require assistance.

LiveAuctions.TV

Produced by The Canadian Hereford Digest ~ The Canadian Hereford Association is pleased to present this catalogue on behalf of Remittal West

Remittal  
west



# Bonanza 2016 Supper at Remitall West

# 2016

## Remitall West

POLLED HEREFORDS  
& ANGUS

The Latimers



Annette & Bryan



Emily with Remitall West Belle 36B winning Champion Two Year Old Female at Bonanza 2016



Isaac's 2016 High School Graduation



Zachary 2016 Alberta Weightlifting Record Holder



REMITALL-W RIO LOBO ET 26C  
*Owned with Wascana Cattle Co, SK*

**Remital West Polled Herefords**

Box 16 Site 2 RR4  
Olds, Alberta  
T4H 1T8