

Building Quality with Form and Function

A black and white cow stands in a field of tall grass, silhouetted against a bright, hazy sunset. The sun is low on the horizon, creating a warm, golden glow. The cow is facing right, and its body is dark against the lighter background. The overall scene is peaceful and natural.

Remital West Game Day ET 74Y

The Remital West Production Sale
Saturday, October 12, 2013 - 1:00 p.m.
Olds, Alberta, Canada

Welcome to Remital West Building Quality With Form and Function!



Isaac, Emily, Zachary, Annette, Bryan

2012 World Hereford Conference Premier Breeder & Premier Exhibitor

We welcome you to the second annual Remital West Production sale. We would like to start out by thanking everyone who participated in last year's sale making it such a great success. It is an exciting time to be involved in the Hereford breed. The 2012 World Hereford Conference was a great success, 2012 Agribition and 2013 Denver shows were the most enthusiastic I have seen in years, the US and Canadian Jr. Nationals were both up in numbers of kids and animals. Great indicators of where the breed is heading. Now, more than ever is the time to catch the upswing, be involved, source the top cattle and meet the new folks starting up, together let's build a better Hereford breed.

Like last year's sale our goals and commitment remain the same. Since our sale is not large in numbers it is important that it is large in quality. We want to be the source you look to for herd sire quality bulls and donor quality females. In this sale you will find that almost every lot offered is from a donor female we have identified as elite mated to the top sires from our program or to elite sires

outside our program. As you view this year's sale offering we hope you find the individuals that would work for you. We want to be the sale that is worth your time and effort to attend.

We are very much a family run operation. The kids are more involved every year and it is great to have them take an active role. From all of us here at Remital West we want to take this time to invite you to the sale, allow us to show you some hospitality as well as enjoy a little Alberta fall weather. If we can be of any assistance please contact us.

If you cannot attend the sale but would like to participate please remember you can sign up with Live Auctions.TV or you can contact any of the individuals listed in this year's sale catalog.

LiveAuctions.TV

We look forward to seeing you sale day.

Bryan & Annette

Emily, Isaac, Zachary

www.remitalwest.com

ablTIMER@xplORnet.ca

Bonanza 2013



Isaac winning champion Intermediate and Reserve Champion Overall Showman



Emily winning Reserve Sr. Champion Showman and Reserve Reserve Champion in grooming



Zachary showing his class winning female Remital West Yellow Rose 2Y

Remital West



**Reference
Sire**

SHF WONDER M326 W18 ET

C02947701

W18

February 7, 2009

RRH MR FELT 3008
KCF BENNETT 3008 M326
KCF MISS 459 F284

MM RSM STOCKMASTER 512
SHF GOVERNESS 236G L37
SHF INTERSTATE D03 G80

FELTONS 517
RRH MS VICT 6191
FELTONS 459
KCF MISS X4 B156
MM STOCKMASTER 092
MM MISS MASTER 977
SHF INTERSTATE 20X D03
GK LADY BANNER 563T

CE	BW	WW	YW	MM	TM	MCE	SC	CW	Stay	MPI	FMI	FAT	REA	MARB
+3.5	+2.4	+50.1	+95.4	+18.8	+43.9	+3.4	+2.0	+113.4	-	-	+169.2	-0.011	+0.42	+0.23

It's not every day that a sire can produce grand champion sons at three major North American shows. This is what Wonder did! Denver 2013, WHC 2012, Toronto Royal 2012. He also sired the high selling bulls in the Sandhill Farms, NJW Polled Herefords, and Remitall West sales. His best testament though may be in his calving ease and the udder quality his first daughters in production have. Truly a sire to move the breed a head.

Seamen packages available at \$60 per straw minimum of 10 straws, no certificates required. Owned with BNC Polled Herefords, Sandhill Farms and San Jose del Yaguari



Remitall West Chicago ET 83Y
2012 Toronto Royal Grand Champion Bull.
Owned with Dorbay Polled Herefords.

Sire of Champions!



Remitall Game Day ET 74Y

2012 World Hereford Conference Grand Champion Bull. Owned with Bacon Polled Herefords and Glengrove Farm.



NJW 73S W18 Hometown 10Y ET
2013 Denver National Grand Champion Bull
for NJW Polled Herefords and Perks Ranch.



**Reference
Sire**

REMITALL WEST GAME DAY ET 74Y

C02955010

REM 74Y

April 16, 2011

KCF BENNETT 3008 M326
SHF WONDER M326 W18 ET
SHF GOVERNESS 236G L37

RRH MR FELT 3008
KCF MISS 459 F284
MM RSM STOCKMASTER 512
SHF INTERSTATE D03 G80
REMITALL OLYMPIAN ET 262L
REMITALL GINGER 23G
REMITALL ONLINE 122L
REMITALL MARVEL 202J

REMITALL PATRIOT ET 13P
REMITALL MARVEL 78T
REMITALL MAVREL 105N

CE	BW	WW	YW	MM	TM	MCE	SC	CW	Stay	MPI	FMI	FAT	REA	MARB
+0.1	+3.1	+54.8	+98.1	+23.5	+50.9	+4.3	+1.6	+105.7	-	-	+157.3	-0.003	+0.39	+0.22

BW: 70 lbs

205 Day Wt: 877 lbs adj.

W.D.A. 4.27

Truly one of the remarkable individuals we have had the opportunity to work with. He is massive, eye appealing, exceptionally sound and genetically designed to be a breeding great. The most heavily used sire in the 2013 Remitall West breeding program, pretty much tells you what we think of him. Game Day's feature daughter sells as lot 6. Owned with Bacon Polled Herefords, and Glengrove Farm.



Remitall West Marvel 21A

Lot 6 – Remitall West Marvel 21A feature daughter of Game Day 74Y



Remitall Marvel 78T

Remitall Marvel 78T the super donor female and dam of Game Day. Her feature progeny sell as lots 1, 2, 3, 4, 5. She is owned with Broadlawn Farms



Remitall West Game Day ET 74Y

Remitall West Game Day ET 74Y winning Grand Champion Bull at the 2012 WHC



**Reference
Sire**

REMITALL WEST CHICAGO ET 83Y

C02955017

REM 83Y

April 26, 2011

KCF BENNETT 3008 M326
SHF WONDER M326 W18 ET
SHF GOVERNESS 236G L37

RRH MR FELT 3008
KCF MISS 459 F284
MM RSM STOCKMASTER 512
SHF INTERSTATE D03 G80
REMITALL OLYMPIAN ET 262L
REMITALL GINGER 23G
REMITALL ONLINE 122L
REMITALL MARVEL 202J

REMITALL PATRIOT ET 13P
REMITALL MARVEL 78T
REMITALL MAVREL 105N

CE	BW	WW	YW	MM	TM	MCE	SC	CW	Stay	MPI	FMI	FAT	REA	MARB
-0.4	+3.7	+56.4	+100.7	+23.5	+51.7	+4.1	+1.6	+108.5	-	-	+159.3	-0.004	+0.39	+0.21

Chicago is one of those bulls that catches your eye both standing and on the move. Structurally he is so sound, he strides true and with ease. This young sire was used heavily in the 2013 Remitall West program. Watch for Chicago this fall at the major shows. Owned with Dorbay Polled Herefords.



Remitall West Marvel ET 5Z

Remitall West Marvel ET 5Z full sister to Chicago 83Y and Game Day 74Y. She was the high selling heifer calf in last year's sale at \$11,500 to BNC Polled Herefords.



Remitall Marvel 78T

Influential donor and dam of Chicago 83Y. Her progeny sell as lots 1, 2, 3, 4, 5. She is owned with Broadlawn Farms.



Remitall West Marvel ET 76Y

Remitall West Marvel ET 76Y full sister to Chicago 83Y and Game Day 74Y. She is feature donor lot 4 in this year's sale.

**Reference
Sire**

CB 57U CAN DOO 102Y

STAR BRIGHT FUTURE 533P ET
RVP STAR 533P CAN-AM ET 57U
STAR BONNIE BETH 54N

STAR MKS LIMELIGHT 288G
HF 74M LIMELIGHT LADY 42P
HF 43K DUSTY LADY 74M

REMITALL ONLINE 122L
RB L1 DOMINETTE 8116
CS BOOMER 29F
HCC BONITA 8L
STAR L1 TEXACO 1ET
DLR MISS DIXIE 143B
RU DUSTER 60D
HF 92C MISS FORTUNE 43K

CE	BW	WW	YW	MM	TM	MCE	SC	CW	Stay	MPI	FMI	FAT	REA	MARB
-5.5	+5.7	+52.1	+80.3	+18.6	+44.7	+1.6	+0.4	+104.1	-1.5	+145.9	+121.2	-0.005	+0.34	-0.03

Can Doo 102Y has been used with great success here at Remitall West. He is moderate calving with offspring that possess a wonderful muscle pattern and profile. Can Doo was the 2012 WHC Reserve Grand Champion Bull. Used heavily again here in 2013 we are confident with the strong dam he has that he will be a sire of the future. Sire of lots 1, 2, 3, 5, 15, 16, 17, 18, 20, 21, 28.



**Reference
Sire**

JDH 10S YANKEE 39X

REMITALL ONLINE 122L
AH YANKEE 10S
CRR D03 VIOLET 349

JDH 15 WRANGLER 25L
AH JDH WRANGLER QUEEN 22T ET
AH MS LADY QUEEN 14L

REMITALL EMBRACER 8E
REMITALL CATALINA 24H
SHF INTERSTATE 20X D03
KJ 2410 VIOLET 392F
JDF 16D WRANGLER 15
JDH MS LUTE 18J
AH POWER HITTER 10H
AH MS BANNER QUEEN 19H

CE	BW	WW	YW	MM	TM	MCE	SC	CW	Stay	MPI	FMI	FAT	REA	MARB
-1.3	+6.2	+68.7	+107.5	+28.1	+62.5	+4.2	+1.0	+117.3	-	-	+183.8	-0.036	+0.49	+0.07

Yankee is a sire that will add muscle, eye appeal and short markings. High selling bull at \$21,000 and lead off bull of Delaney's 2011 Denver Reserve Champion Carload. Owned with Dorbay Polled Herefords and Delaney Polled Herefords. His progeny sell as lots 9, 13, 23.



**Reference
Sire**

REMITALL WEST EBERLE 29Z

AH YANKEE 10S
JDH 10S YANKEE 39X
AH JDH WRANGLER QUEEN 22T ET

REMITALL PATRIOT ET 13P
REMITALL RITA 13T
REMITALL RITA 246K

REMITALL ONLINE 122L
CRR D03 VIOLET 349
JDH 15 WRANGLER 25L
AH MS LADY QUEEN 14L
REMITALL OLYMPIAN ET 262L
REMITALL GINGER 23G
REMITALL HERITAGE 89H
REMITALL EMPRESS RITA 66E

CE	BW	WW	YW	MM	TM	MCE	SC	CW	Stay	MPI	FMI	FAT	REA	MARB
-4.2	+7.6	+77.3	+126.4	+26.7	+65.4	+2.6	+1.2	+129.6	-2.0	+183.4	+176.5	-0.011	+0.60	+0.15

Remitall West Eberle 29Z was the second high selling bull in the 2012 Remitall West sale at \$15,000 to Randy and Karen Wagner. Eberle was along side his dam Rita 13T when she was named 2012 WHC Rancher Day Grand Champion female. A powerful performance bull that was used heavily in the 2013 Remitall West breeding program.





REMITALL-WEST HAVANA ET 33A

C02984834

REM 33A

February 1, 2013

RVP STAR 533P CAN-AM ET 57U
CB 57U CAN DOO 102Y
 HF 74M LIMELIGHT LADY 42P

REMITALL PATRIOT ET 13P
REMITALL MARVEL 78T
 REMITALL MAVREL 105N

STAR BRIGHT FUTURE 533P ET
 STAR BONNIE BETH 54N
 STAR MKS LIMELIGHT 288G
 HF 43K DUSTY LADY 74M
 REMITALL OLYMPIAN ET 262L
 REMITALL GINGER 23G
 REMITALL ONLINE 122L
 REMITALL MARVEL 202J



Remitall Marvel 78T dam of lot 1

This elite donor has already hit numerous home runs, Havana 33A is another. Marvel 78T is owned with Broadlawn Farm MS.

CE	BW	WW	YW	MM	TM	MCE	SC	CW	Stay	MPI	FMI	FAT	REA	MARB
-5.0	+5.2	+55.2	+86.5	+23.5	+51.1	+3.3	+0.8	+90.0	-0.1	-	-	+0.004	+0.28	+0.09

BW: 84 lbs

205 Day Wt: 830 lbs adj.

W.D.A. 4.05

Havana 33A represents one of the most exciting bull calves born at Remitall West to date. Study what he offers and you will see he is a stellar combination of profile, muscle expression, performance, markings, pedigree, and EPD's. His dam Marvel 78T is fast proving herself to be a dominant donor female in the breed, producing champions Game Day 74Y and Chicago 83Y. His sire Can Doo 102Y was the 2012 WHC Reserve Grand Champion Bull. What a great opportunity to be a part of a very special individual and future contender. Terms to be announced.



Remitall West Game Day ET 74Y

2012 WHC Grand Champion Bull and maternal brother to Lot 1. Game Day 74Y is owned with Bacon Herefords AK and Glengrove Farm MO.



REMITALL-WEST MARVEL ET 44A

C02984826

REM 44A

February 4, 2013

RVP STAR 533P CAN-AM ET 57U
CB 57U CAN DOO 102Y
 HF 74M LIMELIGHT LADY 42P

REMITALL PATRIOT ET 13P
REMITALL MARVEL 78T
 REMITALL MAVREL 105N

STAR BRIGHT FUTURE 533P ET
 STAR BONNIE BETH 54N
 STAR MKS LIMELIGHT 288G
 HF 43K DUSTY LADY 74M
 REMITALL OLYMPIAN ET 262L
 REMITALL GINGER 23G
 REMITALL ONLINE 122L
 REMITALL MARVEL 202J



Remital West Marvel 78T dam of lot 2.

A great opportunity here to acquire a daughter of one of Remital West's most influential donor cows. Marvel 78T is owned with Broadlawn Farm MS.

CE	BW	WW	YW	MM	TM	MCE	SC	CW	Stay	MPI	FMI	FAT	REA	MARB
-5.0	+5.2	+55.2	+86.5	+23.5	+51.1	+3.3	+0.8	+90.0	-0.1	-	-	+0.004	+0.28	+0.09

BW: 87 lbs

205 Day Wt: 620 lbs adj.

W.D.A. 3.01

Wouldn't it be nice to have a whole herd like this fancy heifer. A real genetic gem with all the potential in the world to become a future donor female. This young female is eye appealing, deep sided and broody. Having females like Marvel 78T and Lady 42P top and bottom of her pedigree make Marvel 44A a sure fire thing.



CB 57U Can Doo 102Y

2012 WHC Reserve Grand Champion Bull. Sire of lot 2



REMITALL-WEST CAPETOWN ET 35A

C02984822

REM 35A

February 1, 2013

RVP STAR 533P CAN-AM ET 57U
CB 57U CAN DOO 102Y
 HF 74M LIMELIGHT LADY 42P

STAR BRIGHT FUTURE 533P ET
 STAR BONNIE BETH 54N
 STAR MKS LIMELIGHT 288G
 HF 43K DUSTY LADY 74M
 REMITALL OLYMPIAN ET 262L
 REMITALL GINGER 23G
 REMITALL ONLINE 122L
 REMITALL MARVEL 202J

REMITALL PATRIOT ET 13P
REMITALL MARVEL 78T
 REMITALL MAVREL 105N



Remitall Marvel 78T dam of lot 3.

This power donor cow is proven to produce winners and is the number 1 milk EPD cow in the Remitall West herd. Marvel 78T is owned with Broadlawn Farm MS.

CE	BW	WW	YW	MM	TM	MCE	SC	CW	Stay	MPI	FMI	FAT	REA	MARB
-5.0	+5.2	+55.2	+86.5	+23.5	+51.1	+3.3	+0.8	+90.0	-0.1	-	-	+0.004	+0.28	+0.09

BW: 94 lbs

205 Day Wt: 695 lbs adj.

W.D.A. 3.38

A great young prospect that is a full brother to lead off bull calf lot 1. Cape Town 35A is wonderfully balanced, smooth made, short marked and good. Maternally this bull could be the kind to build a herd from. Being a maternal brother to herd sires and champions Game Day 74Y and Chicago 83Y mean Cape Town 35A already has a story to tell. Selling full interest.



Remitall West Havana ET 33A

Full brother to Lot 3 and lead off lot 1 bull in this year's sale.



Full Sister to Game Day 74Y!



REMITALL-WEST MARVEL ET 76Y

C02955009

REM 76Y

April 23, 2011

KCF BENNETT 3008 M326
SHF WONDER M326 W18 ET
 SHF GOVERNESS 236G L37

REMITALL PATRIOT ET 13P
REMITALL MARVEL 78T
 REMITALL MAVREL 105N

RRH MR FELT 3008
 KCF MISS 459 F284
 MM RSM STOCKMASTER 512
 SHF INTERSTATE D03 G80
 REMITALL OLYMPIAN ET 262L
 REMITALL GINGER 23G
 REMITALL ONLINE 122L
 REMITALL MARVEL 202J



Remitall Marvel 78T

Elite donor and dam of feature donor Remitall West Marvel ET 76Y lot 4. Marvel 78T is owned with Broadlawn Farm MS.

CE	BW	WW	YW	MM	TM	MCE	SC	CW	Stay	MPI	FMI	FAT	REA	MARB
+0.1	+3.2	+55.2	+98.8	+23.2	+50.8	+3.8	+1.6	+106.5	-	-	+157.9	-0.003	+0.39	+0.22

BW: 93 lbs

205 Day Wt: 658 lbs adj.

W.D.A. 3.21

A super young donor female that is going to be hard to part with. This fancy two year old has done everything you could ask for. She calved a beautiful heifer calf at 21 months of age, dropped a gorgeous udder, showed excellent mothering instincts, cycled back quickly, flushed 28 good embryos and bred back after that to her first AI service and is due to calve Feb. 8th 2013. She is a full sister to Remitall West Game Day ET 74Y the 2012 WHC Grand Champion Bull and Remitall West Chicago ET 83Y the 2012 Toronto Royal. Check out her feature daughter that sells as lot 5 and embryos that sell as lot 28. Selling bred April 30th to Remitall West Eberle 29Z second high selling bull at \$15,000 in the Remitall West 2012 sale.



Remitall West Game Day ET 74Y

2012 WHC Grand Champion Bull. Full brother to lot 4. Game Day is owned with Bacon Herefords AK and Glengrove Farm MO.



REMITALL-WEST MARVEL 59A

C02980810

REM 59A

February, 12, 2013

RVP STAR 533P CAN-AM ET 57U
CB 57U CAN DOO 102Y
 HF 74M LIMELIGHT LADY 42P

SHF WONDER M326 W18 ET
REMITALL-WEST MARVEL ET 76Y
 REMITALL MARVEL 78T

STAR BRIGHT FUTURE 533P ET
 STAR BONNIE BETH 54N
 STAR MKS LIMELIGHT 288G
 HF 43K DUSTY LADY 74M
 KCF BENNETT 3008 M326
 SHF GOVERNESS 236G L37
 REMITALL PATRIOT ET 13P
 REMITALL MAVREL 105N



Remitall West Marvel ET 76Y

Donor dam and dam of lot 5. Marvel 76Y also sells as a special feature lot 4.

CE	BW	WW	YW	MM	TM	MCE	SC	CW	Stay	MPI	FMI	FAT	REA	MARB
-2.4	+3.7	+50.6	+82.4	+20.9	+46.2	+2.9	+0.9	+92.2	-	-	+129.9	0.000	+0.30	+0.10

BW: 70 lbs

205 Day Wt: 550 lbs adj.

W.D.A. 2.67

A sweet heifer calf with a beautiful look and design to her. The newest generation model to come out of the famed Marvel cow family. The Marvels are one of the longest standing, most productive cow families in the history of the Remitall program. One thing is for sure you can never have too many Marvels. This short marked, red eyed beauty will be no exception.



Remitall Marvel 78T

Donor dam and grand dam of lot 4. Built in cow power for generations. Marvel 78T is owned with Broadlawn Farm MS.



REMITALL-WEST MARVEL 21A

C02980807

REM 21A

January 26, 2013

SHF WONDER M326 W18 ET
REMITALL-WEST GAME DAY ET 74Y
 REMITALL MARVEL 78T

REMITALL SUPER DUTY 42S
REMITALL-WEST MARVEL ET 38Y
 REMITALL MARVEL EUDORA 125E

KCF BENNETT 3008 M326
 SHF GOVERNESS 236G L37
 REMITALL PATRIOT ET 13P
 REMITALL MAVREL 105N
 REMITALL PATRIOT ET 13P
 REMITALL RITA 91H
 REMITALL KEYNOTE 20X
 REMITALL ZE MARVEL 106Z



Remitall West Marvel ET 38Y

Donor dam and dam of lot 6. A tremendous two year old female from our leading Marvel cow family. Beauty, production, power, they have it all. Owned with San Jose del Yaguari, Uruguay.

CE	BW	WW	YW	MM	TM	MCE	SC	CW	Stay	MPI	FMI	FAT	REA	MARB
-1.8	+3.1	+51.8	+87.1	+21.8	+47.7	+4.2	+1.2	+93.3	-	-	+133.3	+0.006	+0.33	+0.18

BW: 68 lbs

205 Day Wt: 590 lbs adj.

W.D.A. 2.88

Marvel 21A is certainly a highlight of this sale. Here is the first offspring of 2012 WHC Grand Champion Bull Remitall West Game Day ET 74Y. A super heifer that has been a favorite of many of the cowboys who have seen her to date. She is powerfully deep bodied yet feminine and broody. Wonderful full pigmented eyes with perfect markings. The dam Marvel 38Y is a powerhouse herself, winning the Sr. Heifer Calf Championship at the 2011 Agribition and is a donor female for Remitall West and San Jose del Yaguari Uruguay. Take note of her grand dam Marvel 125E, she is one of the all time top donor females from Remitall and also influences lots 17, 18, and 19. In this business it is best to be out front and leading, Marvel 21A – lot 6 gives you pole position.



Remitall West Game Day ET 74Y

2012 WHC Grand Champion Bull and sire of feature lot 6. Game Day 74Y is owned with Bacon Herefords AK and Glengrove Farm MO.



REMITALL-WEST MOSCOW ET 73A

C02984831

REM 73A

February 25, 2013

KCF BENNETT 3008 M326
SHF WONDER M326 W18 ET
 SHF GOVERNESS 236G L37

REMITALL ROUTE 66 ET 346R
DORBAY MISS WHITNEY 411W
 DOR VIEW HAWKS GAL 19R

RRH MR FELT 3008
 KCF MISS 459 F284
 MM RSM STOCKMASTER 512
 SHF INTERSTATE D03 G80
 MC RANGER 9615
 REMITALL CATALINA 24H
 REMITALL NIGHTHAWK 100N
 EJM MISS KOOTENAY GAL 54M

CE	BW	WW	YW	MM	TM	MCE	SC	CW	Stay	MPI	FMI	FAT	REA	MARB
-0.4	+4.5	+56.2	+104.2	+19.5	+47.6	+2.1	+1.4	+127.9	-	-	-	-0.022	+0.48	+0.19

BW: 84 lbs

205 Day Wt: 760 lbs adj.

W.D.A. 3.69

A super bull calf with a world of potential. You have to admire his depth of body, profile, pigmentation and genetic design. Numerous Wonder sons have already made it to the winners circle, Moscow 73A – lot 7 and his full brother lot 8 could be the next to follow suit. Their dam Whitney 411W is no stranger to the winners circle either, winning the 2011 Canadian Jr. National and 2011 Canadian Western National Grand Champion female awards. Here is a bona fide future herd sire. Selling full interest.

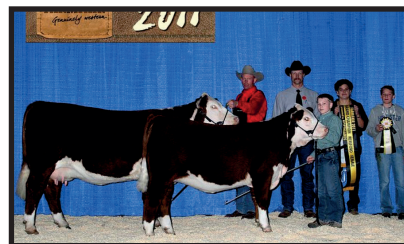

Dorbay Miss Whitney 411W

Donor dam and dam of lot 7 and 8, grand dam of lot 9. Whitney is a favorite amongst all of us here; she sells as special lot 10 and has exciting embryo matings that sell as lots 31 and 32.



SHF Wonder M326 W18 ET

Sire of lot 7 and his full brother lot 8. Pictured here winning the 2011 Canadian National Agribition Sr. Champion bull award. Wonder is owned with BNC, San Jose del Yaguari, and Sandhill Farms.



REMITALL-WEST ISTANBUL ET 74A

C02984832

REM 74A

February 26, 2013

KCF BENNETT 3008 M326
SHF WONDER M326 W18 ET
 SHF GOVERNESS 236G L37

REMITALL ROUTE 66 ET 346R
DORBAY MISS WHITNEY 411W
 DOR VIEW HAWKS GAL 19R

RRH MR FELT 3008
 KCF MISS 459 F284
 MM RSM STOCKMASTER 512
 SHF INTERSTATE D03 G80
 MC RANGER 9615
 REMITALL CATALINA 24H
 REMITALL NIGHTHAWK 100N
 EJM MISS KOOTENAY GAL 54M



Dorbay Miss Whitney 411W

Donor dam and dam of lot 8 and lot 7 and grand dam of lot 9. Miss Whitney 411W also sells as one of our feature donor female lots, lot 10. She also has cutting edge embryos selling as lots 31 and 32. Pictured here winning the 2011 Canadian Jr. National Grand Champion female award.

CE	BW	WW	YW	MM	TM	MCE	SC	CW	Stay	MPI	FMI	FAT	REA	MARB
-0.4	+4.5	+56.2	+104.2	+19.5	+47.6	+2.1	+1.4	+127.9	-	-	-	-0.022	+0.48	+0.19

BW:87 lbs

205 Day Wt: 725 lbs adj.

W.D.A. 3.54

What an eye catching individual this heavily pigmented, dark colored, deep bodied herd sire prospect is. He carries all the tools to be competitive and a breeding powerhouse. Combining the popular champion Whitney 411W female with the sire of champions Wonder W18 make Istanbul 74A a can't miss individual. If you want to create a group of awesome females here is your bull. Selling full interest.



SHF Wonder M326 W18 ET

Sire of champions and sire of lot 8 and his full brother lot 7. Wonder is owned with BNC, San Jose del Yaguari and Sandhill Farms



REMITALL-WEST WILD ROSE 24A

C02980800

REM 24A

January 27, 2013

AH YANKEE 10S
JDH 10S YANKEE 39X
 AH JDH WRANGLER QUEEN 22T ET

SHF RIB EYE M326 R117
REMITALL-WEST YELLOW ROSE 2Y
 DORBAY MISS WHITNEY 411W

REMITALL ONLINE 122L
 CRR D03 VIOLET 349
 JDH 15 WRANGLER 25L
 AH MS LADY QUEEN 14L
 KCF BENNETT 3008 M326
 HVH MISS HUDSON 83K 8M
 REMITALL ROUTE 66 ET 346R
 DOR VIEW HAWKS GAL 19R



Remitall West Yellow Rose 2Y

Donor dam and dam of the sensational lot 9. You got to admire this young cow. Flushed really well and bred right back without losing any time on her calving interval. She has Game Day 74Y sired embryo's that are featured as lot 30.

CE	BW	WW	YW	MM	TM	MCE	SC	CW	Stay	MPI	FMI	FAT	REA	MARB
+0.9	+3.7	+57.6	+91.6	+25.7	+54.5	+4.9	+1.1	+96.2	-	-	+173.8	-0.031	+0.36	+0.16

BW: 72 lbs

205 Day Wt: 625 lbs adj.

W.D.A. 3.04

Wow! Here's eye candy. Everyone through has noticed this unique heifer. Representing the latest in our genetic design this fancy lady puts it all together. Flawless profile, exceptional thickness in a smooth balanced structure. The kids love her and they claim she was the easiest to halter break they had ever worked with. Goggle eyes give this heifer the personality to go along with her impressive genetic package. Just a two year old heifer's first calf, she is a bona fide future donor prospect.



Dorbay Miss Whitney 411W

Donor female and grand dam of lot 9. Whitney 411W is one our feature donor females that sells as lot 10 with elite embryo's that sell as lot 31 and 32.



DORBAY MISS WHITNEY 411W

C02926980

RDF 411W

February 6, 2009

MC RANGER 9615

REMITALL ROUTE 66 ET 346R

REMITALL CATALINA 24H

REMITALL NIGHTHAWK 100N

DOR VIEW HAWKS GAL 19R

EJM MISS KOOTENAY GAL 54M

CIRCLE-D WRANGLER 832W

SBF ROYAL GYPSY

MM RSM STOCKMASTER 512

REMITALL CATALINA 139C

REMITALL ONLINE 122L

REMITALL SARA 153K

REMITALL KOOTENAY 9K

EJM JERALDINE 78K



Remital West Yellow Rose 2Y

Donor female and daughter of Whitney 411W lot 10. Yellow Rose's daughter is featured as lot 9 and also has special embryo's that sell as lot 30.

CE	BW	WW	YW	MM	TM	MCE	SC	CW	Stay	MPI	FMI	FAT	REA	MARB
-4.2	+6.3	+60.9	+107.6	+20.5	+51.0	+0.8	+0.8	+127.6	+0.5	+161.4	+179.1	-0.028	+0.46	+0.14

BW: 92 lbs

205 Day Wt: 594 lbs adj.

W.D.A. 2.90

From the moment Whitney walked off the truck in 2010 after a 2500 mile ride she has been a family favorite. The kids immediately had plans to show her at the 2011 Jr. National where she didn't disappoint, winning Grand Champion Female. She also went on to win the 2011 Alberta Jr. show, the 2011 Canadian Western National and Reserve Champion Female at the 2012 Olds Fall Classic. Her bull calf Messier 75Z from 2012 is now seeing herd sire duties for Roland and Rosemary Beier. Messier weaned off with an amazing 136 weaning index ratio finishing first in his contemporary group. Her first calf as a two year old Yellow Rose 2Y is now in our donor program. Check out her feature bull calves by Wonder that sell as lots 7 & 8. Her natural heifer calf born in 2013 pictured here is one of our best. Whitney is a strong embryo producer and has averaged over twelve good embryos per flush. Sells bred June 14th to Remital Game Day ET 74Y.



Remital West Whitney 113A

The 2013 born natural daughter of Whitney 411W. Sired by Remital West Advanced 21Y. This heifer calf is one of our best.



REMITALL-WEST RITA ET 25A

C02984821

REM 25A

January 27, 2013

KCF BENNETT 3008 M326
SHF WONDER M326 W18 ET
 SHF GOVERNESS 236G L37

REMITALL PATRIOT ET 13P
REMITALL RITA 13T
 REMITALL RITA 246K

RRH MR FELT 3008
 KCF MISS 459 F284
 MM RSM STOCKMASTER 512
 SHF INTERSTATE D03 G80
 REMITALL OLYMPIAN ET 262L
 REMITALL GINGER 23G
 REMITALL HERITAGE 89H
 REMITALL EMPRESS RITA 66E

CE	BW	WW	YW	MM	TM	MCE	SC	CW	Stay	MPI	FMI	FAT	REA	MARB
-2.2	+4.9	+62.0	+110.4	+22.0	+53.0	+2.6	+1.6	+126.1	-	-	-	-0.004	+0.55	+0.22

BW: 78 lbs

205 Day Wt: 655 lbs adj.

W.D.A. 3.19

A great heifer calf with a great genetic package. Style, balance, pigment and maternally powerful. The Rita family is renowned for their fertility, longevity and udder quality. Her donor dam Rita 13T was the 2012 WHC Rancher Day Grand Champion female. Maternal herd sires to lot 11 include Remitall West Constructor 21X and Remitall West Eberle 29Z. If you are looking for a wonderful show prospect or future donor cow or both this heifer has it.



Remitall Rita 13T

Donor dam and dam of special lots 11, 12, 13, 14. She also has cutting edge embryos sired by Remitall West Game Day ET 74Y that sell as lot 29. Rita 13T is owned with Dorbay Polled Herefords.



SHF Wonder M326 W18 ET

Sire of Lots 11, 12 and 13. Wonder's first daughters in production are showing excellent udder quality. Wonder is owned with BNC, San Jose del Yaguari, and Sandhill Farms.



REMITALL-WEST RITA ET 40A

C02984824

REM 40A

February 3, 2013

KCF BENNETT 3008 M326
SHF WONDER M326 W18 ET
 SHF GOVERNESS 236G L37

REMITALL PATRIOT ET 13P
REMITALL RITA 13T
 REMITALL RITA 246K

RRH MR FELT 3008
 KCF MISS 459 F284
 MM RSM STOCKMASTER 512
 SHF INTERSTATE D03 G80
 REMITALL OLYMPIAN ET 262L
 REMITALL GINGER 23G
 REMITALL HERITAGE 89H
 REMITALL EMPRESS RITA 66E



Remitall Rita 13T

Donor dam and dam of lot 12 as well as lot 11, 13, and 14. Rita 13T has feature embryos that sell as lot 29. Rita 13T is owned with Dorbay Polled Herefords.

CE	BW	WW	YW	MM	TM	MCE	SC	CW	Stay	MPI	FMI	FAT	REA	MARB
-2.2	+4.9	+62.0	+110.4	+22.0	+53.0	+2.6	+1.6	+126.1	-	-	-	-0.004	+0.55	+0.22

BW: 85 lbs

205 Day Wt: 815 lbs adj.

W.D.A. 3.98

A power house female with more than ample performance. She carries it in a broody, feminine profile. This is the kind of female with the strength to be a future herd bull producer. Her equally impressive full sister sells as lot 11. Her dam Rita 13T was the 2012 WHC Rancher Day Grand Champion Female. Maternal brothers to lot 12 include herd sires Remitall West Constructor 21X and Remitall West Eberle 29Z.



Remitall West Constructor 21X

Herd sire and maternal brother to lots 11, 12, 13, and 14. 2011 Agribition class winner, 2011 Canadian National Jr. show and 2012 Olds Fall Classic Grand Champion bull. Constructor is owned with LV Farms, the Martinson family SK.



REMITALL-WEST DUBAI ET 54A

C02984828

REM 54A

February 8, 2013

KCF BENNETT 3008 M326
SHF WONDER M326 W18 ET
 SHF GOVERNESS 236G L37

REMITALL PATRIOT ET 13P
REMITALL RITA 13T
 REMITALL RITA 246K

RRH MR FELT 3008
 KCF MISS 459 F284
 MM RSM STOCKMASTER 512
 SHF INTERSTATE D03 G80
 REMITALL OLYMPIAN ET 262L
 REMITALL GINGER 23G
 REMITALL HERITAGE 89H
 REMITALL EMPRESS RITA 66E



Remitall Rita 13T

Donor dam and dam of lot 13 as well as lots 11, 12 and 14. Rita 13T was the 2012 WHC Rancher Day Grand Champion Female. Rita 13T is owned with Dorbay Polled Herefords.

CE	BW	WW	YW	MM	TM	MCE	SC	CW	Stay	MPI	FMI	FAT	REA	MARB
-2.2	+4.9	+62.0	+110.4	+22.0	+53.0	+2.6	+1.6	+126.1	-	-	-	-0.004	+0.55	+0.22

BW: 84 lbs

205 Day Wt: 700 lbs adj.

W.D.A. 3.41

This is a pretty strong calf that didn't get the best photo on photo day. This highly pigmented, highly maternal herd sire prospect also carries some very good muscle expression. He is a great genetic package with all the physical attributes to go with it. This young bull would make a good candidate to use on heifers next year. His starlet full sisters sell as lot 11 and 12. A maternal brother is featured as lot 14. Dubai 54A is a maternal brother to herd sires Remitall West Constructor 21X and Remitall West Eberle 29Z. Selling full interest.



Remitall West Rita ET 25A

Lot 11 and full sister to lot 13 Dubai 54A.



REM-WEST DORBAY LONDON 98A

C02980772

REM 98A

March 10, 2013

AH YANKEE 105
JDH 10S YANKEE 39X
 AH JDH WRANGLER QUEEN 22T ET

REMITALL PATRIOT ET 13P
REMITALL RITA 13T
 REMITALL RITA 246K

REMITALL ONLINE 122L
 CRR D03 VIOLET 349
 JDH 15 WRANGLER 25L
 AH MS LADY QUEEN 14L
 REMITALL OLYMPIAN ET 262L
 REMITALL GINGER 23G
 REMITALL HERITAGE 89H
 REMITALL EMPRESS RITA 66E



Remitall Rita 13T

Donor dam and dam of London 98A lot 14. This power donor female also has progeny that sell as lots 11, 12 and 13. She also has a feature embryo offering that sells as lot 29. 2012 WHC Rancher Day Grand Champion Female. She is owned with Dorbay Polled Herefords.

CE	BW	WW	YW	MM	TM	MCE	SC	CW	Stay	MPI	FMI	FAT	REA	MARB
-4.3	+7.2	+71.2	+114.0	+26.7	+62.3	+2.5	+1.1	+120.0	-	-	+167.8	-0.014	+0.51	+0.14

BW: 94 lbs

205 Day Wt: 855 lbs adj.

W.D.A. 4.17

London 98A is a unique individual that carries a great amount of muscle expression in a very clean made profile. This is typical of the Yankee progeny which will give them powerful high yielding carcass traits. London 98A will also be the bull to add milk with udder quality. His dam Rita 13T was the 2012 WHC Rancher Day Grand Champion Female and is an important member of the Remitall West donor team. A maternal brother to London 98A sells as lot 13 and two maternal sisters as lots 11 and 12. London 98A is also a maternal brother to herd sire Remitall West Constructor 21X and full brother to Remitall West Eberle 29Z. Owned with Dorbay Polled Herefords. Selling full interest.



Remitall West Eberle 29Z

Full brother to lot 14. Second high selling bull at \$15,000 in the 2012 Remitall West sale to Randy and Karen Wagner SK. A high performance bull that lead all of our 2012 bull calves with a stellar adj. 205 day wt. of 978lbs.



REMITALL-WEST MARVEL ET 39A

C02984823

REM 39A

February 2, 2013

RVP STAR 533P CAN-AM ET 57U
CB 57U CAN DOO 102Y
 HF 74M LIMELIGHT LADY 42P

REMITALL ONLINE 122L
REMITALL-WEST MARVEL 24X
 REMITALL MARVEL ET 135S

STAR BRIGHT FUTURE 533P ET
 STAR BONNIE BETH 54N
 STAR MKS LIMELIGHT 288G
 HF 43K DUSTY LADY 74M
 REMITALL EMBRACER 8E
 REMITALL CATALINA 24H
 REMITALL PATRIOT ET 13P
 REMITALL MARVEL EUDORA 125E



Remitall West Marvel 24X

Donor dam and dam of lot 15 and lot 16. This beautiful young cow is a classic example of the udder quality we are all looking to create.

CE	BW	WW	YW	MM	TM	MCE	SC	CW	Stay	MPI	FMI	FAT	REA	MARB
-4.5	+5.8	+58.0	+93.1	+21.7	+50.7	+3.9	+0.8	+106.4	-1.4	-	-	-0.004	+0.41	+0.08

BW: 86 lbs

205 Day Wt: 750 lbs adj.

W.D.A. 3.67

This is a super heifer! You won't find an individual with more natural depth of body or do-ability. She is feminine made and very broody in her design. The females behind her are noted for their impeccable udder quality. Marvel 39A is future donor material. Her dam 24X is a former Agribition class winner and was the 2012 WHC Reserve Champion Two Year Old Female. 24X is a favorite of many who have traveled the pastures of Remitall West. The sire of lot 15, Can Doo 102Y was the 2012 WHC Reserve Grand Champion bull, he has left a tremendous set of calves here at Remitall West and was used extensively again in 2013.



Remitall Marvel 135S

Donor dam and grand dam of lot 15 and lot 16. Dam of lots 17, 18 and 19. A super uddered cow with all the tools to be a breed improver.



REMITALL-WEST MARVEL ET 41A

C02984825

REM 41A

February 3, 2013

RVP STAR 533P CAN-AM ET 57U
CAN DOO 102Y
 HF 74M LIMELIGHT LADY 42P

STAR BRIGHT FUTURE 533P ET
 STAR BONNIE BETH 54N
 STAR MKS LIMELIGHT 288G
 HF 43K DUSTY LADY 74M
 REMITALL EMBRACER 8E
 REMITALL CATALINA 24H
 REMITALL PATRIOT ET 13P
 REMITALL MARVEL EUDORA 125E

REMITALL ONLINE 122L
REMITALL-WEST MARVEL 24X
 REMITALL MARVEL ET 135S



Remitall West Marvel 24X

Donor dam and dam to lot 16 and lot 15. One of the most beautiful uddered great looking females you will see.

CE	BW	WW	YW	MM	TM	MCE	SC	CW	Stay	MPI	FMI	FAT	REA	MARB
-4.5	+5.8	+58.0	+93.1	+21.7	+50.7	+3.9	+0.8	+106.4	-1.4	-	-	-0.004	+0.41	+0.08

BW: 98 lbs

205 Day Wt: 810 lbs adj.

W.D.A. 3.96

A great heifer that possesses amazing thickness in a clean, attractive design. Possibly the stoutest heifer in the sale. With the lineup of great uddered, productive females behind her Marvel 41A could be the breeding tool of the entire offering. Her dam Marvel 24X is a former Agribition class winner and was the 2012 WHC Reserve Two Year Old Champion female. The sire Can Doo 102Y was the 2012 WHC Reserve Grand Champion bull. Marvel 41A has the design to show and the genetic heritage to make a future donor female.



Remitall Marvel ET 135S

Donor dam and grand dam of lots 15 and 16. She is also the dam to feature lots 17, 18 and 19. The udder quality in this Marvel cow family runs generations deep.



REMITALL-WEST SANTIAGO ET 57A

C02984829

REM 57A

February 11, 2013

RVP STAR 533P CAN-AM ET 57U
CB 57U CAN DOO 102Y
 HF 74M LIMELIGHT LADY 42P

REMITALL PATRIOT ET 13P
REMITALL MARVEL ET 135S
 REMITALL MARVEL EUDORA 125E

STAR BRIGHT FUTURE 533P ET
 STAR BONNIE BETH 54N
 STAR MKS LIMELIGHT 288G
 HF 43K DUSTY LADY 74M
 REMITALL OLYMPIAN ET 262L
 REMITALL GINGER 23G
 REMITALL KEYNOTE 20X
 REMITALL ZE MARVEL 106Z



Remitall Marvel ET 135S

Donor dam and dam of lot 17, 18 and 19. A sensational looking female with superb udder quality.

CE	BW	WW	YW	MM	TM	MCE	SC	CW	Stay	MPI	FMI	FAT	REA	MARB
-6.0	+5.0	+54.5	+81.1	+21.0	+48.3	+2.2	+0.7	+97.2	-1.8	-	-	+0.006	+0.37	+0.11

BW: 90 lbs

205 Day Wt: 755 lbs adj.

W.D.A. 3.68

What a tremendous breeding tool this flashy Can Doo son will make. Large goggle eyes, short marked, muscle shape and a super profile. With this cow family behind him he will be a guaranteed female producer. He just might have the eye appeal to be competitive in the show ring as well, take a close look here. His sire Can Doo 102Y was the 2012 WHC Reserve Grand Champion Bull. Selling full interest.



Remitall West Marvel 24X

Donor dam and maternal sister to lots 17, 18 and 19. 2012 WHC Reserve Champion Two Year Old Female.



REMITALL-WEST SANTA FE ET 62A

C02984830

REM 62A

February 15, 2013

RVP STAR 533P CAN-AM ET 57U
CB 57U CAN DOO 102Y
 HF 74M LIMELIGHT LADY 42P

STAR BRIGHT FUTURE 533P ET
 STAR BONNIE BETH 54N
 STAR MKS LIMELIGHT 288G
 HF 43K DUSTY LADY 74M
 REMITALL OLYMPIAN ET 262L
 REMITALL GINGER 23G
 REMITALL KEYNOTE 20X
 REMITALL ZE MARVEL 106Z

REMITALL PATRIOT ET 13P
REMITALL MARVEL ET 135S
 REMITALL MARVEL EUDORA 125E



Remitall Marvel ET 135S

Donor dam and dam of lot 18 as well as lots 17 and 19. The broodiness and udder design just doesn't get any better than this.

CE	BW	WW	YW	MM	TM	MCE	SC	CW	Stay	MPI	FMI	FAT	REA	MARB
-6.0	+5.0	+54.5	+81.1	+21.0	+48.3	+2.2	+0.7	+97.2	-1.8	-	-	+0.006	+0.37	+0.11

BW: 92 lbs

205 Day Wt: 750 lbs adj.

W.D.A. 3.65

A really correct made herd sire prospect with great depth of body and eye appeal. His genetic make-up is loaded with maternal cow power. Study the females in his pedigree both top and bottom and you will see what we are talking about. A bona fide female producer here. His sire Can Doo 102Y was the 2012 WHC Reserve Grand Champion Bull. Selling full interest.



Remitall Marvel Eudora 125E

Former donor great at Remitall and grand dam of lots 17, 18, 19 and lot 6. Three of her daughters are donor females for Remitall West, Marvel 120S, Marvel 135S and Marvel 38Y.



REMITALL-WEST BUDAPEST 9A

C02980770

REM 9A

January 18, 2013

KCF BENNETT 3008 M326
SHF WONDER M326 W18 ET
 SHF GOVERNESS 236G L37

REMITALL PATRIOT ET 13P
REMITALL MARVEL ET 135S
 REMITALL MARVEL EUDORA 125E

RRH MR FELT 3008
 KCF MISS 459 F284
 MM RSM STOCKMASTER 512
 SHF INTERSTATE D03 G80
 REMITALL OLYMPIAN ET 262L
 REMITALL GINGER 23G
 REMITALL KEYNOTE 20X
 REMITALL ZE MARVEL 106Z



Remitall Marvel ET 135S

Donor dam and natural dam to lot 19. One of our super females with progeny also selling as lots 17 and 18. Grand dam to lots 15 and 16.

CE	BW	WW	YW	MM	TM	MCE	SC	CW	Stay	MPI	FMI	FAT	REA	MARB
-0.6	+2.4	+53.1	+90.7	+21.0	+47.6	+3.3	+1.5	+110.3	-	-	+145.9	0.000	+0.48	+0.23

BW: 78 lbs

205 Day Wt: 705 lbs adj.

W.D.A. 3.43

A wonderfully balanced, smooth made, great profiling young bull. This future herd sire prospect with his 78lb BW and being a Wonder son is going to make the ideal bull to use on heifers. Don't overlook his maternal strength as well; his pedigree is stacked with great uddered, productive females. A natural son of one of our top donor females Marvel 135S. Maternal sibs to Budapest 9A sell as lots 17 and 18. Selling full interest.



Remitall West Marvel 24X

Donor dam and maternal sister to lot 19. 2012 WHC reserve champion two year old female. She has progeny that sell as lots 15 and 16.



REMITALL-WEST CAIRO ET 8A

C02984819

REM 8A

January 17, 2013

RVP STAR 533P CAN-AM ET 57U
CB 57U CAN DOO 102Y
 HF 74M LIMELIGHT LADY 42P

GHC STAR MOOSE 59M
REMITALL CATALINA ET 135T
 REMITALL CATALINA 24H

STAR BRIGHT FUTURE 533P ET
 STAR BONNIE BETH 54N
 STAR MKS LIMELIGHT 288G
 HF 43K DUSTY LADY 74M
 WTK 75A CONTINENTAL 66F
 WALPOLE PHILIS 13F
 MM RSM STOCKMASTER 512
 REMITALL CATALINA 139C



Remitall Catalina ET 135T

Donor dam and dam of lot 20 and 21. A super producer here at Remitall West. Catalina 135T produced two division champions at the recent 2012 WHC show.

CE	BW	WW	YW	MM	TM	MCE	SC	CW	Stay	MPI	FMI	FAT	REA	MARB
-4.6	+5.9	+54.3	+85.7	+12.2	+39.4	-0.1	+0.7	+109.4	-1.4	-	-	-0.010	+0.45	-0.02

BW: 89 lbs

205 Day Wt: 720 lbs adj.

W.D.A. 3.51

A powerful bull calf in every way. He is packed full of muscle, depth of body and overall performance. He is short marked and pigmented. His cow family the Catalina's is one of the most influential in the breed. With the famous Catalina 24H female as his grand dam he can't miss. His sire Can Doo 102Y was the 2012 WHC Reserve Grand Champion bull. For those looking for a calf that would also be very competitive take a second look here. A full brother sells as lot 21. Selling full interest.



Remitall Catalina 24H

Grand dam of lot 20 and 21. Dam of Remitall Online 122L and quite possibly the most influential cow in recent times in the breed.



REMITALL-WEST DUBLIN ET 15A

C02984820

REM 15A

January 21, 2013

RVP STAR 533P CAN-AM ET 57U
CB 57U CAN DOO 102Y
 HF 74M LIMELIGHT LADY 42P

GHC STAR MOOSE 59M
REMITALL CATALINA ET 135T
 REMITALL CATALINA 24H

STAR BRIGHT FUTURE 533P ET
 STAR BONNIE BETH 54N
 STAR MKS LIMELIGHT 288G
 HF 43K DUSTY LADY 74M
 WTK 75A CONTINENTAL 66F
 WALPOLE PHILIS 13F
 MM RSM STOCKMASTER 512
 REMITALL CATALINA 139C

CE	BW	WW	YW	MM	TM	MCE	SC	CW	Stay	MPI	FMI	FAT	REA	MARB
-4.6	+5.9	+54.3	+85.7	+12.2	+39.4	-0.1	+0.7	+109.4	-1.4	-	-	-0.010	+0.45	-0.02

BW: 102 lbs

205 Day Wt: 795 lbs adj.

W.D.A. 3.88

A really stout made high performance individual that is fully pigmented, short marked and good! From the highly productive Catalina's ensures Dublin 15A will be a strong breeding bull. This powerful calf won't go unnoticed sale day. His sire Can Doo 102Y was the 2012 WHC Reserve Grand Champion bull. An impressive full brother sells as lot 20. Selling full interest.



Remitall West Catalina ET 77Y

Maternal sister to lots 20 and 21. 2012 WHC Jr. Ylg Division champion.



Remitall West Esposito ET 7Z

Maternal brother to lots 20 and 21. 2012 WHC Sr. Bull Calf Champion. Esposito 7Z is owned with McIvers Happy Acres MN.



REMITALL-WEST STOCKHOLM 6A

C02980780

REM 6A

January 15, 2013

KCF BENNETT 3008 M326
SHF WONDER M326 W18 ET
 SHF GOVERNESS 236G L37

REMITALL FIRST CLASS ET 113R
REMITALL BELLE 132U
 REMITALL BELLE 160R

RRH MR FELT 3008
 KCF MISS 459 F284
 MM RSM STOCKMASTER 512
 SHF INTERSTATE D03 G80
 REMITALL OLYMPIAN ET 262L
 REMITALL BELLE 92L
 REMITALL OLYMPIAN ET 262L
 REMITALL BELLE ET 19M



Remitall Belle 132U

Dam of Stockholm 6A, a beautifully uddered, powerfully made female.

CE	BW	WW	YW	MM	TM	MCE	SC	CW	Stay	MPI	FMI	FAT	REA	MARB
-1.2	+3.5	+47.2	+88.1	+15.4	+39.0	+2.0	+1.2	+108.4	-	-	+154.6	-0.013	+0.36	+0.16

BW: 80 lbs

205 Day Wt: 3.73 lbs adj.

W.D.A. 765

A very strong Wonder son with a long line of well known, productive and influential cows of the breed. Some of which include Belle 5B the dam of Remitall Embracer 8E, Ginger 23G a producer of National champions, to his dam Belle 132U a great uddered impressive looking cow. Stockholm 6A is a very moderate birth wt. calf that would excellent to use on heifers. Stockholm along-side his dam recently won their class at the 2013 Canadian Jr. National Bonanza show. Selling full interest.



Remitall Ginger 23G

The great, great grand dam of lot 6. A very influential female in the Remitall, Star Lake and Grandview Plantation programs. The udder quality that continues to run in this cow family is incredible.



REM-WEST DORBAY MILAN 129A

C02980777

REM 129A

April 7, 2013

AH YANKEE 10S
JDH 10S YANKEE 39X
 AH JDH WRANGLER QUEEN 22T ET

REMITALL ONLINE 122L
 CRR D03 VIOLET 349
 JDH 15 WRANGLER 25L
 AH MS LADY QUEEN 14L
 REMITALL PATRIOT ET 13P
 MHPH MS 24K NITA 109N
 KJ 520E VICTOR 417L
 HAROLDSON'S HAYLEE 68M 66P

MHPH 13P STETSON 102S
STAR MISS HAYLEE 39U
 BLAIR-ATHOL 417L HAYLEE 11S



Star Miss Haylee 39U

Dam of lot 23 a great producing female and daughter of Canadian National Champion bull Stetson 102S. Haylee is owned with Dorbay Polled Herefords ON.

CE	BW	WW	YW	MM	TM	MCE	SC	CW	Stay	MPI	FMI	FAT	REA	MARB
-1.0	+4.7	+57.8	+89.4	+27.4	+56.3	+4.0	+0.8	+96.0	-	-	+151.1	-0.018	+0.39	+0.05

BW: 92 lbs

205 Day Wt: 920 lbs adj.

W.D.A. 4.48

Here is a real interesting herd sire prospect. Sensational muscle expression, wide topped, clean fronted, stout made. The youngest bull calf in the offering that wouldn't be here if we didn't think he was something extra special. We believe this calf would be very competitive in the younger division this fall. His dam 39U is a marvel in milk production and never fails to deliver a great calf through to the fall. Owned with Dorbay Polled Herefords. Selling full interest.



Rem Dorbay Miss Haylee 8Z

Maternal sister to lot 23. This super female was the 2012 WHC Reserve Sr. Heifer Calf Champion and sold to Medonte Highlands for \$10,000 in the 2012 Remitall West sale.



REM-WEST WSF CATALINA 107A

C02980799

REM 107A

March 16, 2013

KCF BENNETT 3008 M326
SHF WONDER M326 W18 ET
 SHF GOVERNESS 236G L37

REMITALL SUPER DUTY 42S
REMITALL-WEST CATALINA 74X
 REMITALL CATALINA 39T

RRH MR FELT 3008
 KCF MISS 459 F284
 MM RSM STOCKMASTER 512
 SHF INTERSTATE D03 G80
 REMITALL PATRIOT ET 13P
 REMITALL RITA 91H
 BNC 122L OMNI 128N
 REMITALL CATALINA 105L



Remitall West Catalina 74X

Dam of lot 24. Her heifer calf from 2012 is making a great junior project for the Rimke family in MB and recently placed third in a strong class at the 2013 Canadian Jr. National in Brandon MB. 74X is owned with Wooden Shoe Farms ID.

CE	BW	WW	YW	MM	TM	MCE	SC	CW	Stay	MPI	FMI	FAT	REA	MARB
-1.1	+4.8	+51.9	+95.8	+21.3	+47.3	+3.6	+1.5	+111.0	-	-	+152.8	-0.005	+0.35	+0.14

BW: 80 lbs

205 Day Wt: 615 lbs adj.

W.D.A. 3.00

A young very stylish Wonder daughter that will make a great cow and could also make a great show prospect. The Catalina's are a well known for their production capabilities and are a very influential cow family in the breed. Her dam is a tremendous young Super Duty 42S daughter with the kind of udder design that is trouble free and will last a life time. Owned with Wooden Shoe Farms ID. Selling full interest.



Remitall Catalina 105L

Great grand dam of lot 24. A former Remitall donor female and a great example of the generations of super uddered females in this cow family.



HARVIE OVHF MS CARLSON ET 66W

C02927912

CVIH 66W

February 18, 2009

KAIRURU ABERDEEN 03 0047
HARVIE TRAVELER 69T
 HARVIE PEARL 129P

LEELANDS TRANSITION T7
 KAIRURU PLUM T44
 LEVELDALE KODIAK 23C ET 19K
 EASTON 26Y IRON LADY 43A

GHC SCF ESK PREMIER 6J
GHC MISS CARLSON 78M
 GHC MISS LASSIE 114K

WTK 75A CONTINENTAL 66F
 CARLSONS KATHY D2
 RU DUSTER 60D
 BLAIR-ATHOL 25C AMIGA 18F

CE	BW	WW	YW	MM	TM	MCE	SC	CW	Stay	MPI	FMI	FAT	REA	MARB
+0.1	+4.4	+53.5	+91.4	+13.6	+40.4	+3.3	+0.5	+111.3	+1.3	+148.7	+145.8	-0.011	+0.54	-0.04

BW: 78 lbs

205 Day Wt: 633 lbs adj.

W.D.A. 3.08

A cow that always catches the eye of visitors to Remitall West. Goggled with extra pigment and a quality udder attachment. Her sire Traveler 69T is a household name in the Hereford breed. Her goggle eyed heifer calf at side is exceptionally long fronted and feminine. Sells bred May 18 to Remitall West Game Day ET 74Y the 2012 WHC Grand Champion Bull.



Harvie Traveler 69T

Sire of lot 25.



REMITALL-WEST MS CARLSON 28A

C02980792

REM 28A

January 29, 2013

REMITALL ONLINE 122L
REMITALL-WEST CONSTRUCTOR 21X
 REMITALL RITA 13T

REMITALL EMBRACER 8E
 REMITALL CATALINA 24H
 REMITALL PATRIOT ET 13P
 REMITALL RITA 246K

HARVIE TRAVELER 69T
HARVIE OVHF MS CARLSON ET 66W
 GHC MISS CARLSON 78M

KAIRURU ABERDEEN 03 0047
 HARVIE PEARL 129P
 GHC SCF ESK PREMIER 6J
 GHC MISS LASSIE 114K

CE	BW	WW	YW	MM	TM	MCE	SC	CW	Stay	MPI	FMI	FAT	REA	MARB
-1.0	+5.1	+64.9	+112.7	+18.4	+50.9	+4.5	+1.0	+122.8	0.0	-	+165.3	-0.008	+0.62	+0.08

BW: 80 lbs

205 Day Wt: 535 lbs adj.

W.D.A. 2.61



Remitall Constructor 21X

Sire of lot 26. Agribition class winner and 2011 Canadian Jr. National Grand Champion bull. Constructor 21X is owned with LV Farms SK.

Special Embryos

27

Remitall Marvel 78T x TDP Crossover Z400

TH 133U 719T UPGRADE 69X
TDP CROSSOVER Z400
 ASH LIL PEANUT 203P

REMITALL PATRIOT ET 13P
REMITALL MARVEL 78T
 REMITALL MAVREL 105N

TH 122 71I VICTOR 719T
 TH 14S 103R MEGAN 133U
 MOHICAN MINT 19M
 ASH MELODY 211M
 REMITALL OLYMPIAN ET 262L
 REMITALL GINGER 23G
 REMITALL ONLINE 122L
 REMITALL MARVEL 202J



Remitall Marvel 78T

Dam of Lot 27

CE	BW	WW	YW	MM	TM	MCE	SC	CW	Stay	MPI	FMI	FAT	REA	MARB
2	2.2	60.4	94.6	25.2	55.4	3.3	1.2	91.1	1.2	176.9	141.3	0.02	0.44	0.18

Selling 3 Frozen Exportable Embryos

A real interesting mating here that will put you at the forefront of genetics in the Hereford breed. The dam Marvel 78T is the dam of champions Game Day 74Y and Chicago 83Y and lead off lot 1 bull in this sale Havana 33A. The sire Crossover is the 2013 Denver National Reserve Bull calf champion. Marvel 78T is owned with Broadlawn Farms MS.



TDP Crossover Z400

Sire of Lot 27

28

Remitall West Marvel ET 76Y x CB 57U Can Doo 102Y

RVP STAR 533P CAN-AM ET 57U
CB 57U CAN DOO 102Y
 HF 74M LIMELIGHT LADY 42P

SHF WONDER M326 W18 ET
REMITALL-WEST MARVEL ET 76Y
 REMITALL MARVEL 78T

STAR BRIGHT FUTURE 533P ET
 STAR BONNIE BETH 54N
 STAR MKS LIMELIGHT 288G
 HF 43K DUSTY LADY 74M
 KCF BENNETT 3008 M326
 SHF GOVERNESS 236G L37
 REMITALL PATRIOT ET 13P
 REMITALL MAVREL 105N



Remitall West Marvel ET 76Y

Dam of Lot 28

CE	BW	WW	YW	MM	TM	MCE	SC	CW	Stay	MPI	FMI	FAT	REA	MARB
-2.7	4.4	53.6	89.5	20.9	47.7	2.7	1.0	105.3	-1.5	145.9	139.5	-0.004	0.365	0.95

Selling 4 Frozen Exportable Embryos

A proven great mating here. A full sib to these embryos sells as lot 5. We were so impressed with Marvel 59A that we recreated the mating in a flush. Can't wait for them to be born 2013. The dam Marvel 76Y is a highly productive, fertile young cow with impeccable udder quality and pedigree. The sire Can Doo 102Y is the 2012 WHC Reserve Grand Champion Bull.



CB 57U Can Doo 102Y

Sire of Lot 28

Special Embryos

29

Remitall Rita 13T x Remitall West Game Day ET 74Y

SHF WONDER M326 W18 ET
REMITALL-WEST GAME DAY ET 74Y
 REMITALL MARVEL 78T

REMITALL PATRIOT ET 13P
REMITALL RITA 13T
 REMITALL RITA 246K

KCF BENNETT 3008 M326
 SHF GOVERNESS 236G L37
 REMITALL PATRIOT ET 13P
 REMITALL MAVREL 105N
 REMITALL OLYMPIAN ET 262L
 REMITALL GINGER 23G
 REMITALL HERITAGE 89H
 REMITALL EMPRESS RITA 66E



Remitall Rita 13T
 Dam of Lot 29

CE	BW	WW	YW	MM	TM	MCE	SC	CW	Stay	MPI	FMI	FAT	REA	MARB
-3.9	5.1	63.9	109.8	24.4	56.4	3.0	1.4	119.8	-0.5	179.7	156.4	0.0004	0.515	0.21

Selling 4 Frozen Exportable Embryos

Can't wait to get the offspring from this mating on the ground. What a special mating this is combining Rita 13T the 2012 WHC Rancher Day Grand Champion female with the 2012 WHC Grand Champion Bull Remitall West Game Day ET 74Y. Combining the Rita cow family with the Marvels, "magic!" Rita 13T is owned with Dorbay Polled Herefords ON.



Remitall West Game Day ET 74Y
 Sire of Lot 29

30

Remitall West Yellow Rose 2Y x Remitall West Game Day ET 74Y

SHF WONDER M326 W18 ET
REMITALL-WEST GAME DAY ET 74Y
 REMITALL MARVEL 78T

SHF RIB EYE M326 R117
REMITALL-WEST YELLOW ROSE 2Y
 DORBAY MISS WHITNEY 411W

KCF BENNETT 3008 M326
 SHF GOVERNESS 236G L37
 REMITALL PATRIOT ET 13P
 REMITALL MAVREL 105N
 KCF BENNETT 3008 M326
 HVH MISS HUDSON 83K 8M
 REMITALL ROUTE 66 ET 346R
 DOR VIEW HAWKS GAL 19R



Remitall West Yellow Rose 2Y
 Dam of Lot 30

CE	BW	WW	YW	MM	TM	MCE	SC	CW	Stay	MPI	FMI	FAT	REA	MARB
0.6	2.7	53.7	92.7	23.4	50.9	5.05	1.4	99.2	0.8	159.9	169.6	-0.019	0.365	0.23

Selling 4 Frozen Exportable Embryos

Here is a special combination of one of our newest young donors Yellow Rose 2Y to the 2012 WHC Grand Champion Bull Remitall West Game Day ET 74Y. This is fresh new cutting edge genetics that will give you a leg up on the competition. Study Yellow Rose's heifer calf that sells as lot 9 and it won't be hard to imagine what her Game Day babies will look like.



Remitall West Game Day ET 74Y
 Sire of Lot 30

Special Embryos

31

Dorbay Miss Whitney 411W x TDP Crossover Z400

TH 133U 719T UPGRADE 69X
TDP CROSSOVER Z400
 ASH LIL PEANUT 203P

REMITALL ROUTE 66 ET 346R
DORBAY MISS WHITNEY 411W
 DOR VIEW HAWKS GAL 19R

TH 122 71I VICTOR 719T
 TH 14S 103R MEGAN 133U
 MOHICAN MINT 19M
 ASH MELODY 211M
 MC RANGER 9615
 REMITALL CATALINA 24H
 REMITALL NIGHTHAWK 100N
 EJM MISS KOOTENAY GAL 54M



Dorbay Miss Whitney 411W
 Dam of Lot 31

CE	BW	WW	YW	MM	TM	MCE	SC	CW	Stay	MPI	FMI	FAT	REA	MARB
-0.1	3.1	60.4	98.3	21.2	51.5	1.2	1.05	106.3	0.5	161.4	179.1	-0.012	0.50	0.165

Selling 3 Frozen Exportable Embryos

Here is an exciting mating with a huge amount of potential. The National champion Whitney 411W female mated to Crossover Z400 the 2013 Denver reserve bull calf champion. These two complement each other so well, can't wait see the results. It could be ground breaking.



TDP Crossover Z400
 Sire of Lot 31

32

Dorbay Miss Whitney 411W x SHF Wonder M326 W18 ET

KCF BENNETT 3008 M326
SHF WONDER M326 W18 ET
 SHF GOVERNESS 236G L37

REMITALL ROUTE 66 ET 346R
DORBAY MISS WHITNEY 411W
 DOR VIEW HAWKS GAL 19R

RRH MR FELT 3008
 KCF MISS 459 F284
 MM RSM STOCKMASTER 512
 SHF INTERSTATE D03 G80
 MC RANGER 9615
 REMITALL CATALINA 24H
 REMITALL NIGHTHAWK 100N
 EJM MISS KOOTENAY GAL 54M



Dorbay Miss Whitney 411W
 Dam of Lot 32

CE	BW	WW	YW	MM	TM	MCE	SC	CW	Stay	MPI	FMI	FAT	REA	MARB
-0.3	4.3	55.5	101.5	19.6	47.4	2.1	1.4	120.5	0.5	161.4	174.1	-0.019	0.44	0.185

Selling 4 Frozen Exportable Embryos

A proven mating that has delivered very special results. Check out full sibs to this mating that sell as lots 7 and 8, they are highly pigmented, dark red, stout, and eye appealing. A can't miss opportunity here. Seeing as we got bulls you will probably get heifers.



SHF Wonder M326 W18 ET
 Sire of Lot 32

2012 Sale Highlights!



Remitall West Beliveau 6Z

The high selling bull at \$17,000 for $\frac{3}{4}$ interest to John W. Schmidt and Sons MN . Sired by SHF Wonder M326 W18 ET and out of donor dam Remitall Marvel ET 120S.



Remitall Rita 13T

The high selling female at \$15,250 to Dorbay Polled Herefords ON. This super donor female has progeny that sell as lots 11, 12, 13, 14 and 29 in this sale.

2012 Sale Highlights!



Remitall West Eberle 29Z

Sold for \$15,000 for ½ interest to Randy and Karen Wagner SK. Sired by JDH 10S Yankee 39X and out of donor female Remitall Rita 13T.



Remitall West Constructor 21X

Sold for \$10,500 for ¾ interest to LV Farms, the Martinson family SK. Sired by Remitall Online 122L and out of donor female Remitall Rita 13T.



Remitall West Chelios ET 32Z

Sold for \$10,000 for ¾ interest to Musgrove Enterprises Ltd. AB. Sired by Remitall Online 122L and out of donor dam Remitall Marvel Eudora 125E.



Remitall West On Fire ET 81Y

Sold for \$8000 for ¾ interest to Bill Redrupp ON. Sired by SHF Wonder M326 W18 ET and out of donor dam Remitall Marvel 78T.



Remitall West Esposito ET 7Z

Sold for \$8000 for half interest to McIver's Happy Acres MN. Sired by SHF Wonder M326 W18 ET and out of donor dam Remitall West Catalina ET 135T.



Remitall West Marvel ET 1Z

Sold for \$9000 to Broadlawn Farm MS. Sired by SHF Wonder M326 W18 ET and out of donor dam Remitall Marvel ET 120S.

2012 Sale Highlights!



Remitall Marvel 78T

Sold for \$15,000 to Broadlawn Farm MS. Special progeny from her sell as lots 1, 2, 3, 4, 5 and 27.



Remitall West Marvel ET 5Z

Sold for \$11,500 to BNC Polled Herefords ON. Sired by SHF Wonder M326 W18 ET and out of donor dam Remitall Marvel 78T.



REM Dorbay Miss Haylee 8Z

Sold for \$10,000 to Medonte Highlands ON. Sired by SHF Wonder M326 W18 ET and out of dam Star Miss Haylee 39U. A maternal brother sells as lot 23 in this sale.



Remitall West Marvel ET 12Z

Sold for \$10,000 to BNC Polled Herefords ON. Sired by Harvie Tailor Made ET 7W and out of donor dam Remitall Marvel ET 120S.



Remitall Marvel ET 120S

Sold for \$10,000 to OJJ Ranch ID. Sired by Remitall Patriot ET 13P and out of donor Remitall Marvel Eudora 125E.



Remitall West Amanda ET 45Z

Sold for \$6200 to Square D Polled Herefords SK. Sired by NJW 45P 139J Full Tank 134S and out of donor female Square D Amanda 975K.

General Sale Information

1:00 p.m. Saturday, October 12, 2013: Remitall West Sale Barn - West of Olds, Alberta on Hwy 27 to Range Road 20 and 3 miles south. East side of the road. Sale Barn phone number is (403) 556-2960.

Time & Place

Hotel

Ramada Hotel, Olds (403) 507-8349
Best Western Motel, Olds (403) 556-5900
Pomeroy Inn & Suites, Olds (403) 556-8815
Sportsman Motel, Olds (403) 556-3315
Siesta Motel, Olds (403) 556-3374
Circle Five Motel, Olds (403) 556-7755
Didsbury Country Inn, Didsbury (403) 335-8088

Accommodations

The Remitall West Sale Barn is located just 45 minutes north of the Calgary International Airport. Olds also has a small aircraft Municipal Airport.

Airports

Cattle Viewing

Cattle will be on display all day Friday, October 11, 2013 and Saturday, October 12, 2013. Please join us Friday evening for supper and social and lunch sale day.

Sale Staff

Auctioneer: Ryan Dorrان (403) 507-6483
Ring service: Ted Serhienko, *Saskatoon, SK:* (306) 9333-4200 / (306) 221-2711
Craig Flewelling, *Herefords Today:* (403) 224-2111 / (403) 556-0515
Chris Poley, *T Bar C:* (306) 220-5006
Joe Rickabaugh, *Hereford World:* (816) 842-3757
Ben Brillhart, *Hereford World:* (406) 947-2222
Brad Dubeau, *Canadian Hereford Digest:* (403) 512-2235
Doug Henderson, *Lacombe, AB:* (403) 350-8541
James Walters, *Australia:* 61 428 228 153

Livestock Insurance: DJH & Associates: (403) 782-3888

Sale Day Contacts: Bryan Latimer: (403) 556-0301
Annette Latimer: (403) 556-0607
Box 16 Site 2 RR4
Olds, Alberta T4H 1T8

Terms & Conditions

Terms: The terms of the sale are cash or cheque, payable at par at the sale location unless satisfactory credit or invoicing arrangements have been made prior to the sale. The right of property shall not pass until after full settlement has been made.

Delivery: Instructions for delivery must be given at time of settlement. No cattle will be released until after the conclusion of the sale. Each animal becomes the risk of the purchaser as soon as sold; therefore, buyers are urged to insure animals at full value.

Guarantee: The cattle will carry the guarantee as recommended by the Canadian Hereford Association. Remitall West stands behind all animals sold in the sale. Any defects will be announced.

Frozen Embryos: Due to different management practices, technicians and other factors, there is no guarantee on the conception rate of any frozen embryos. It is guaranteed that the purchaser will receive the number of embryos purchased and that said embryos are the mating listed in this catalogue. Only number one and number two grade embryos were frozen and they have been stored at an accredited storage facility.

Announcements: Announcements made by the auctioneer on sale day supersede any printed material.

Liability: The owners, their employees, sale staff & representatives accept no liability for any accidents that may occur (although this is rare at a cattle sale) and persons who attend do so at their own risk.

Real-time viewing and bidding is available from www.liveauctions.tv.

Buyers must create an account at least 2 days prior to the sale.

Contact Jill Mader at 403-990-9187 or Brad Fahrmeier at 816-392-9241 if you have questions or require assistance.

Live on the Internet. Live Audio. Video. Bidding and Accounting.
LiveAuctions.TV

The Canadian Hereford Association is pleased to present this catalogue on behalf of Remitall West

**Remitall
West**



SHF Wonder M 326 W18 ET



Remitall Marvel 78T

Owned with Broadlawn Farm MS

Her Feature Progeny sell as lots 1, 2, 3, 4, 5 & 6 and embryos as lot 27.



Lot 1 - Remitall West Havana ET 33A



Lot 2 - Remitall West Marvel ET 44A

Remitall West Polled Herefords

Box 16 Site 2 RR4
Olds, Alberta
T4H 1T8

CANADA POSTES
POST CANADA

Postage paid
Addressed
Admail

Port payé
Médiaposte
avec adresse

1006834